# UCCS University Hall - Accessibility Upgrades

## Symbol Legend

- 1 — SPECIFIC NOTE (APPLIES ONLY TO THE DRAWING ON WHICH THE NOTE APPEARS UON)
- HM2 — HOLLOW METAL FRAME ELEVATION SEE SHEET TS1.1
- 4 / A9.1 — DETAIL REFERENCE
- ALIGN FACE OF SURFACES
- DOOR TYPE SEE DOOR SCHEDULE
- A1 2 / 205 / A — ROOM NUMBER; DOOR NUMBER; FIRE RATING: N = NON RATED, S = SMOKE, 2 = 20 MIN, 4 = 45 MIN, 9 = 90 MIN
- ROOM NAME: CLASSROOM; ROOM NUMBER: 104; B2 | 1 — REMARK SEE FINISH SCHEDULE; FINISH GROUP SEE FINISH SCHEDULE
- ROOM NUMBER: 104; SCS1 | 11 — REMARK SEE FINISH SCHEDULE; CEILING TYPE SEE SPECIFICATIONS

## Material Key

- EARTH
- CONCRETE
- EXTENTS OF CONCRETE TO BE REMOVED. SHOWN ON THE DEMOLITION PLAN.
- EXTENDS OF NEW POURED CONCRETE. SHOWN ON THE OVERALL PLAN.
- INDICATES EXISTING WALL PARTITION
- ON FLOOR PLANS INDICATES 3 5/8" DRYWALL STUD WALL PARTITION WITH GYPSUM BOARD ON BOTH SIDES, OTHER SIZES AS SHOWN. ON SECTIONS AND DETAILS INDICATES DRYWALL STUD FRAMING (WIDTH AS NOTED)
- INDICATES STRUCTURAL STEEL OR STRUCTURAL STUDS
- INDICATES CONCRETE MASONRY UNITS SIZE AS SHOWN
- CONT MEMBER
- BLKG MEMBER
- WOOD – ROUGH
- WOOD – FINISH
- BATT INSULATION
- RIGID INSULATION
- PLYWOOD
- GYPSUM BOARD, SHEATHING, PARTICLE BOARD
- SUSPENDED CEILING SYSTEM WITH LAY-IN PANELS

## List of Abbreviations

| | | | | | | | | | | | |
|---|---|---|---|---|---|---|---|---|---|---|---|
| AB | Anchor Bolt | E | East | ID | Inside Diameter | PHC | Meets the Requirements for Handicap | S | South |
| ABV | Above | EA | Each | INV | Invert Elevation | | | SC | Solid Core |
| ACT | Acoustical Ceiling Tile | EB | Expansion Bolt | IMC | Instruction Media Center | | | SCHED | Schedule |
| AD | Area Drain | EJ | Expansion Joint | INCL | Include (d/ing) | | | SCS | Suspended Ceiling System |
| AFF | Above Finish Floor | EL | Elevation | INSUL | Insulation | PT | Paint / Point of Tangency | SEA | Sealer |
| ALT | Alternate | ELEC | Electrical | INT | Interior | | | SECT | Section |
| ALUM | Aluminum | ELEV | Elevator | INV | Invert | PBC | Property Boundary Corner | SEF | Seamless Epoxy Flooring |
| AP | Angle Point | EMB | Equipment Mounting | | | | | SF | Square Feet |
| ARCH | Architect | | Board | JBE | Joist Bearing Elevation | PBD | Particleboard | SHT | Sheet |
| AUD | Auditorium | EMER | Emergency | JST | Joist | PC | Point of Curvature | SHTH | Sheathing |
| AV | Audio-Visual | EN | Enamel | JT | Joint | PCJ | Pre-Cast Joint | SIM | Similar |
| AWP | Acoustical Wall Panel | ENC | Enclose(ure) | | | PCR | Point of Curb Radius | SKL | Skylight |
| | | ENG | Engineer(ing) | KIT | Kitchen | PE | Porcelain Enamel | SLV | Short Leg Vertical |
| BEL | Below | EP | Epoxy Paint | | | PER | Perimeter | SO | Solid |
| BLDG | Building | EPB | Electric Panel Board | L | Length, Lung | PRFB | Prefabricated | SM | Sealant |
| BL | Building Layout | EPWD | Existing Plywood | LAM | Laminate | PRFN | Prefinished | SNT | Specification(s) |
| BLK | Block (CMU) | EQ | Equal | LAV | Lavatory | PL | Plate | SPEC(S) | Square |
| BLKG | Blocking | EQUIP | Equipment | LB | Log Bolt | PLAM | Plastic Laminate | SQ | Seamless Resin Flooring |
| BM | Beam, Benchmark | EWC | Electric Water Cooler | LF | Linear Feet | PLAS | Plaster | SRF | Stainless Steel |
| BO | Bottom of | EXG.(E) | Existing | LG | Large | POB | Point of Beginning | SS | Standard |
| BOT | Bottom | EXH | Exhaust | LH | Left Hand | PREP | Preparation | STD | Steel |
| BRK | Brick | EXP | Expansion | LLV | Long Leg Vertical | PROV | Provide | STL | Storage |
| BRG | Bearing | EXT | Exterior | LPT | Low Point | PSF | Pounds Per Square Foot | STO(R) | Structure, Structural |
| BUR | Built-Up Roof | | | LT | Light | PSI | Pounds Per Square Inch | STRUCT | Self Tapping Screws |
| | | FA | Fire Alarm | | | PTN | Partition | STS | Suspended, Suspension |
| C | Channel | FD | Floor Drain | M | Meter | PVC | Polyvinyl chloride | SUSP | Slip Retardant Vinyl |
| CB | Chalkboard, Carriage Bolt | FDC | Fire Department Connection | MAS | Masonry | PWD | Plywood | SVCT | Composition Tile |
| 8 CB | Number Prefix Indicates Length in Feet | FDN | Foundation | MAT | Floor Mat | | | SVF | Sheet Vinyl Flooring |
| | | | | MATL | Material | QT | Quarry Tile | SYN | Synthetic |
| CC | Center of Curvature | FDVC | Fire Department Valve Cabinet | MAX | Maximum | | | SYS | System |
| CF | Cubic Foot | | | MB | Marker board, Machine Bolt | R | Radius, Risers | | |
| CG | Corner Guard | FE | Fire Extinguisher | | | RA | Return Air | T | Treads |
| CHC | Meets the Requirements for Handicap | FEC | Fire Extinguisher Cabinet | 8 MB | Number Prefix Indicates Length in Feet | RB | Rubber Base | TB | Tack board |
| | | FEB | Fire Extinguisher Bracket | | | RBF | Rubber Floor | TC | Top of Curb |
| | Accessibility for Children | FF | Factory Finish | MECH | Mechanical | RD | Roof Drain | TEL | Telephone |
| CI | Cast Iron | FG | Finish or Final Grade | MFR | Manufacture(er) | RDL | Roof Drain Leader | 8 TB | Number Prefix Indicates Length In Feet |
| CJ | Construction Joint, Contraction Joint, Control Joint | FIN | Finish(ed) | MH | Manhole | REBAR | Reinforcing Bars | | |
| | | FL | Flow Line | MIN | Minimum, Minute(s) | REF | Refrigerator | | |
| | | FLG | Flashing | MISC | Miscellaneous | REM | Remove | TMV | Thermostatic Mixing Valve |
| CK | Caulk | FLR | Floor | MO | Masonry Opening | REQD | Required | | |
| CLG | Ceiling | FO | Face of | MTD | Mounted | REV | Revise (d/ion) | T&G | Tongue and Groove |
| CMP | Corrugated Metal Pipe | FPP | Folding Panel Partition | MTL | Metal | RFG | Roofing | TG | Top of Grate |
| CMS | Compression Seal | FS | Floor Sink | MULL | Mullion | RFH | Roof Hatch | THK | Thick(ness) |
| CMU | Concrete Masonry Unit | FT | Foot, Feet | | | RFL | Reflected | TO | Top of |
| CO | Cleanout | FTG | Footing | N | North | RH | Right Hand | TOW | Top of Wall |
| COL | Column | FV | Field Verify | NIC | Not in Contract | RM | Room | TP | Top of Paving |
| CONC | Concrete | | | NO | Number | RNF | Reinforce (ing) | TYP | Typical |
| CONST | Construction | GA | Gauge | NOM | Nominal | RO | Rough Opening | | |
| CONT | Continues, Continuous | GB | Grab Bar, Gypsum Board | NRC | Noise Reduction Coefficient | ROW | Right-of-Way | UR | Urinal |
| CONTR | Contractor | | | | | RST | Resilient Stair Tread | UON | Unless Otherwise Noted |
| CORR | Corridor | GC | General Contract(or) | NTS | Not to Scale | RTU | Roof Top Unit | | |
| CPT | Carpet | GCO | Grade Clean-Out | | | RVR | Reversed | VB | Vapor Barrier |
| CR | Classroom | GI | Galvanized Iron | O/ | Over | | | VCT | Vinyl Composition Tile |
| CT | Ceramic Tile, Curb Transition | GL | Glass, Glazing | OA | Overall | | | VERT | Vertical |
| | | GS | Gypsum Sheathing | OC | On Center | | | VWF | Vinyl Wall Fabric |
| CTR | Counter | GT | Grout | OD | Outside Diameter | | | VWC | Vinyl Wall Covering |
| CTSK | Countersink, Countersunk | GV | Galvanized | OH | Overhead | | | | |
| | | | | OPG | Opening | | | W | West, Wide, Width |
| CUH | Cabinet Unit Heater | H | High, Height | OPP | Opposite | | | W/ | With |
| CY | Cubic Yard | HAS | Headed Anchor Stud | ORCH | Orchestra | | | WC | Water Closet |
| | | HB | Hose Bib | | | | | WD | Wood |
| D | Deep | HBD | Hardboard | | | | | WDW | Window |
| DBL | Double | HC | Meets Requirement for Handicap Accessibility | | | | | W/O | Without |
| DEMO | Demolish, Demolition | | | | | | | WP | Water Proofing, Working Point |
| DF | Drinking Fountain | HDWR | Hardware | | | | | | |
| DIA | Diameter | HM | Hollow Metal | | | | | WR | Water Repellent (Resistant) |
| DIM | Dimension | HPT | High Point | | | | | | |
| DR | Door | HORIZ | Horizontal | | | | | WWF | Welded Wire Fabric |
| DS | Downspout | HR | Hour | | | | | | |
| DTL | Detail | HT | Height | | | | | | |
| DWG | Drawing, Drawings | HVAC | Heating/Ventilating/Air Conditioning | | | | | | |

## General Notes

### Building:

1. SEE THIS SHEET FOR DOOR AND FINISH SCHEDULE
2. NOTIFY ARCHITECT IMMEDIATELY SHOULD CONDITIONS BE FOUND CONTRADICTORY TO THESE DRAWINGS.
3. ALL ANGLES ARE 90 OR 45 DEGREES IN PLAN UON.
4. GENERAL CONTRACTOR SHALL COORDINATE ALL MECHANICAL, ELECTRICAL, AND GENERAL CONSTRUCTION WORK (INCLUDING WALL AND FLOOR OPENINGS) SHOWN AT VARIOUS LOCATIONS THROUGHOUT THE DRAWINGS WHETHER OR NOT CROSS-REFERENCED. MECHANICAL AND ELECTRICAL ITEMS MAY OCCUR WHICH ARE NOT SHOWN ON REFLECTED CEILING PLANS OR OTHER ARCHITECTURAL DRAWINGS.
5. OBTAIN OWNER APPROVAL OF ANY ELECTRICAL POWER OUTAGES AND DISRUPTIONS TO WATER OR SANITARY SEWER SERVICE NECESSITATED BY CONSTRUCTION. SEE PROJECT MANUAL.
6. ALL LOOSE PAPERS, PICTURES, ETC., WILL BE REMOVED FROM WALLS BY OWNER IN AREAS OF WORK PRIOR TO START OF CONSTRUCTION. ALL MOVEABLE EQUIPMENT WILL BE LOCATED OUT OF THE CONTRACTOR'S WAY BY THE OWNER. NOTIFY ARCHITECT OF INSTANCES OF NONCONFORMANCE BEFORE PROCEEDING. DAMAGE TO OWNER'S PROPERTY BY THE CONTRACTOR IS THE CONTRACTOR'S RESPONSIBILITY TO REPLACE OR REPAIR.
7. ALL INCIDENTAL ITEMS NOT CONSISTENT WITH NEW WORK SHALL BE REMOVED. FROM WALLS AND CEILINGS RECEIVING NEW FINISHES. SEE DEMOLITION PLANS FOR SPECIFIC INFORMATION.

## General Notes (Continued)

### Floor Plan:

1. ALL DRYWALL STUDS ARE 3-5/8" WIDE UON.
2. ALL UNPOCHE'D INTERIOR PARTITIONS ARE EXISTING UNLESS OTHERWISE NOTED. POCHE'D WALLS ON FLOOR PLANS INDICATE NEW CONSTRUCTION.
3. DIMENSIONS SHOWN ARE TO FACE OF EXISTING FINISH SURFACE, FACE OF NEW STUDS. ALL DIMENSIONS MUST BE VERIFIED TO CONFORM TO EXISTING CONDITIONS. DIMENSIONS SHOWN WITH (+/-) MAY BE ADJUSTED SO NEW CONSTRUCTION MEETS EXISTING IN RELATIONSHIP SHOWN.
4. PATCH AND REPAIR FLOOR COVERINGS, WALLS, CEILING AND ANY OTHER EXISTING CONSTRUCTION INDICATED TO REMAIN THAT IS DAMAGED DURING CONSTRUCTION. PATCH EXISTING GYPSUM BOARD SURFACES PRIOR TO PAINTING. PATCH WORK TO MATCH ORIGINAL APPEARANCE TO NEAREST BREAK IN PLANE. PREPARE EXISTING GYPSUM BOARD, OR OTHER MATERIAL TO RECEIVE PAINT AS SPECIFIED. PATCH HOLES IN EXISTING SURFACES RESULTING FROM OR EXPOSED BY REMOVAL OF EXISTING CONSTRUCTION OR INSTALLATION OF NEW ELECTRICAL WORK. PROTECT EXISTING CARPET ADJACENT NEW CONSTRUCTION FROM DAMAGE.
5. THERE ARE SEVERAL AREAS REQUIRING SPECIAL ATTENTION FOR FLOOR PATCH, FILLING, LEVELING, GRINDING, ETC. THE CONTRACTOR IS REQUIRED TO INSTALL FLOOR FILLER AT THE EDGES OF EXISTING FLOOR COVERINGS, NOT SPECIFICALLY NOTED ON THE PLANS IN ORDER TO PROVIDE A SMOOTH TRANSITION IN THE SUBSTRATE FOR THE NEW FLOOR COVERINGS. MAXIMUM SLOPE OF FLOOR FILLER 1/8" /FT.
6. WHERE OPENINGS IN EXISTING WALLS ARE FILLED OR NEW WALLS ARE CONSTRUCTED IN LINE WITH EXISTING WALLS THE NEW FINISH SURFACES ON BOTH SIDES OF THE WALL SHALL ALIGN AND BE FLUSH WITH EXISTING SURFACES.
7. WHERE NEW FLOOR COVERINGS ARE TO BE INSTALLED IN EXISTING ROOMS, REMOVE EXISTING RUBBER BASE AND PROVIDE NEW BASE AS SCHEDULED.
8. PRIOR TO BEGINNING CONSTRUCTION THE CONTRACTOR SHALL VERIFY THE ELEVATIONS OF EXISTING BUILDING FLOOR SLABS AT ALL LOCATIONS WHERE RAMPS CONTINUE ACROSS EXISTING CONSTRUCTION. THE CONTRACTOR SHALL INFORM THE ARCHITECT OF LOCATIONS WHERE THE ACTUAL EXISTING FLOOR ELEVATION IS DIFFERENT THAN THE ASSUMED FLOOR ELEVATION.
9. WHERE A WALL THAT IS BEING REMOVED INTERSECTS A WALL THAT IS TO REMAIN, PATCH THE GYPSUM BOARD AT THE REMOVED WALL LOCATION. FINISH THE PATCH FLUSH WITH EXISTING ADJACENT WALL SURFACES.
10. VAPOR RETARDER MEMBRANE: MINIMUM CLASS A / ASTM E-1745-09. ASTM E96 PERMANENCE RATE OF 0.01 OR LESS. TIGHTLY SEAL ALL EDGES TO EXG. VAPOR BARRIER WITH MATERIAL APPROVED BY VAPOR RETARDER MEMBRANE MANUFACTURER.
11. REMOVE GYPSUM BOARD AS REQ'D FOR INSTALLATION OF BRACING FOR NEW HANDRAILS.

## Vicinity Map

NTS

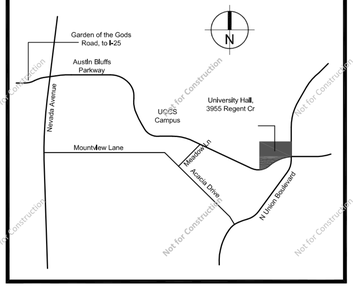


## Key Notes List

| | | | |
|---|---|---|---|
| 2.1 | DRILLED CONC PIER | 8.1 | HM FRAME |
| 2.2 | BACKFILL | 8.2 | HM DOOR |
| 2.3 | FREE-DRAINING GRANULAR BACKFILL | 8.3 | HM FIXED PANEL |
| 2.4 | COMPACTED SUBGRADE | 8.4 | HM WINDOW |
| 2.5 | AGGREGATE BASE COURSE | 8.5 | HM STOP |
| 2.6 | ASPHALTIC CONC PAVING | 8.6 | HM DEFLECTION CHANNEL |
| 2.7 | CONCRETE PAVING | 8.7 | HM FRAME ANCHOR |
| 2.8 | CONC WALK | 8.8 | HM SUB-SILL |
| 2.9 | BOOK PAVER | 8.9 | WOOD FRAME |
| 2.10 | TENNIS COURT SURFACING | 8.10 | WOOD DOOR |
| 2.11 | TRACK SURFACING | 8.11 | WOOD FIXED PANEL |
| 2.12 | BASEBALL FIELD SURFACING | 8.12 | WOOD WINDOW |
| 2.13 | CONC CURB & GUTTER | 8.13 | WOOD STOP |
| 2.14 | ASPHALT CURB | 8.14 | ALUM STOREFRONT FRAMING |
| 2.15 | LANDSCAPE TIMBER | 8.15 | ALUM CURTAIN WALL FRAMING |
| 2.16 | CHAIN LINK FENCE | 8.16 | ALUM FRAME |
| 2.17 | CHAIN LINK GATE | 8.17 | ALUM DOOR |
| 2.18 | BACKSTOP | 8.18 | ALUM WINDOW |
| 2.19 | MASONRY RETAINING WALL SYSTEM | 8.19 | ALUM STOP |
| 2.20 | TREE GRATE | 8.20 | ALUM DEFLECTION CHANNEL |
| 2.21 | FILTER FABRIC | 8.21 | ALUM SUB-SILL |
| 2.22 | PERFORATED DRAIN PIPE | 8.22 | ALUM SILL FLG |
| 2.23 | UNPERFORATED DRAIN PIPE | 8.23 | ALUM THRESHOLD |
| 2.24 | FRENCH DRAIN | 8.24 | WALL ACCESS DR |
| 2.25 | FRENCH DRAIN | 8.25 | FLOOR ACCESS DR |
| 2.26 | CONC CHANNEL | 8.26 | OVERHEAD COILING DOOR |
| 2.27 | INLET | 8.27 | OVERHEAD COILING GRILLE |
| 2.28 | MANHOLE | 8.28 | SLIDING GLASS DR |
| 2.29 | CONC HEAD WALL | 8.29 | SCREEN DOOR |
| 2.30 | CONC PIPE FLARED END SECTION | 8.30 | SHOWER DOOR |
| | | 8.31 | DOOR LOUVER |
| | | 8.32 | GLAZING |
| | | 9.1 | PORTLAND CEMENT PLASTER |
| 3.1 | CONC FOUNDATION | 9.2 | ACOUSTICAL PLASTER |
| 3.2 | CONC GRADE BEAM | 9.3 | VENEER PLASTER |
| 3.3 | CONC SLAB | 9.4 | ACRYLIC THIN COAT STUCCO |
| 3.4 | UNDERSLAB GRAVEL BED | 9.5 | PORTLAND CEMENT STUCCO |
| 3.5 | UNDERSLAB VAPOR RETARDER | 9.6 | DRYWALL STUD |
| 3.6 | UNDERSLAB BLOTTER LAYER | 9.7 | ACOUSTICAL INSUL |
| 3.7 | CONC COLUMN | 9.8 | GYPSUM BOARD |
| 3.8 | CONC BEAM | 9.9 | ABUSE RESISTANT GYPSUM BOARD |
| 3.9 | CONC WALL | 9.10 | WATER RESISTANT GYPSUM BOARD |
| 3.10 | PRECAST CONC COL | 9.11 | GYPSUM SHEATHING |
| 3.11 | PRECAST CONC BEAM | 9.12 | SHAFTWALL SYSTEM |
| 3.12 | PRECAST CONC WALL PANEL | 9.13 | GYPSUM BOARD CEILING |
| 3.13 | PRECAST CONC DOUBLE TEE | 9.14 | SUSPENDED CEILING SYSTEM |
| 3.14 | CONC SPLASH BLOCK | 9.15 | ACOUSTICAL TILE |
| 3.15 | LT WEIGHT CONC | 9.16 | QUARRY TILE |
| 3.16 | REINFORCING BAR | 9.17 | QUARRY TILE BASE |
| 3.17 | WELDED WIRE FABRIC | 9.18 | CERAMIC TILE |
| 3.18 | PREMOLDED JOINT FILLER | 9.19 | CERAMIC TILE BASE |
| 3.19 | WATERSTOP | 9.20 | PORCELAIN TILE |
| | | 9.21 | WOOD FLOOR |
| 4.1 | CMU | 9.22 | POLYETHYLENE VAPOR BARRIER |
| 4.2 | CMU-SOLID UNIT | 9.23 | WEIGHT ROOM FLOORING |
| 4.3 | CMU-GROUTED SOLID | 9.24 | VINYL COMPOSITION TILE |
| 4.4 | CMU-SAND FILLED | 9.25 | SHEET VINYL FLOORING |
| 4.5 | CMU-ACOUSTICAL | 9.26 | SEAMLESS TROWELED FLOORING |
| 4.6 | BOND BEAM | 9.27 | CARPET |
| 4.7 | FACE BRICK | 9.28 | RUBBER BASE |
| 4.8 | GLASS BLOCK | 9.29 | RUBBER TREADS & RISERS |
| 4.9 | GROUT FILL | 9.30 | RUBBER STAIR SKIRT |
| 4.10 | HORIZ MASONRY REINFORCING | 9.31 | VINYL WALL COVERING |
| 4.11 | MASONRY ANCHOR | 9.32 | ACOUSTICAL WALL PANEL |
| 4.12 | DOVETAIL ANCHOR | 9.33 | TACKABLE WALL PANEL |
| 4.13 | MASONRY VENEER WALL TIES | 9.34 | PAINT |
| 4.14 | MASONRY FLASHING | | |
| 4.15 | WEEP SYSTEM | 10.1 | METAL TOILET PARTITION |
| 4.16 | SEMI-RIGID INSUL | 10.2 | PLASTIC TOILET PARTITION |
| 4.17 | NON-ASPHALTIC FIBERBOARD | 10.3 | URINAL SCREEN |
| 4.18 | CONC PAVER | 10.4 | SHOWER COMPARTMENT |
| 4.19 | MORTAR DIVERTER COLLECTION SYSTEM | 10.5 | CUBICLE TRACK & CURTAIN |
| | | 10.6 | METAL WALL LOUVER |
| 5.1 | STEEL COLUMN | 10.7 | FLAGPOLE |
| 5.2 | STEEL BEAM | 10.8 | INTERIOR SIGNAGE |
| 5.3 | STEEL JOIST | 10.9 | LOCKER |
| 5.4 | STEEL ANGLE | 10.10 | FIRE EXTINGUISHER CABINET |
| 5.5 | WELD PLATE | 10.11 | FIRE EXTINGUISHER BRACKET |
| 5.6 | STEEL ROOF DECK | 10.12 | WIRE MESH PARTITION |
| 5.7 | STEEL ACOUSTICAL ROOF DECK | 10.13 | WIRE MESH DOOR |
| 5.8 | CORRUGATED METAL FORMING | 10.14 | FOLDING GATE |
| 5.9 | STRUCTURAL STUD/ JOIST | 10.15 | DEMOUNTABLE PARTITION |
| 5.10 | COLD-FORMED METAL FRAMING | 10.16 | FOLDING PANEL PARTITION |
| 5.11 | STEEL LADDER | 10.17 | ACCORDION FOLDING PARTITION |
| 5.12 | CONC FILLED STEEL PAN STAIR TREAD & RISER | 10.18 | MTL STORAGE SHELVING |
| 5.13 | PRE-MANUFACTURED STEEL STAIR SYSTEM | 10.19 | ROLLING STORAGE UNIT |
| 5.14 | ABRASIVE STAIR NOSING | 10.20 | BACKPACK HOOK |
| 5.15 | STEEL RAILING | | |
| 5.16 | STEEL RAILING SLEEVE | 11.1 | PLATFORM CURTAIN |
| 5.17 | SUMP PAN | 11.2 | BACKDROP CURTAIN |
| 5.18 | GRATING | 11.3 | PROJECTION SCREEN |
| 5.19 | CHECKERED PLATE | 11.4 | TV/MONITOR/VCR MOUNTING BRACKET |
| 5.20 | STEEL COL COVER | 11.5 | MAT MOVER |
| 5.21 | EXP JOINT COVER | 11.6 | SCOREBOARD |
| 5.22 | BOLLARD POST | 11.7 | BASKETBALL BACKSTOP |
| | | 11.8 | GYM DIVIDER CURTAIN |
| 6.1 | WOOD FRAMING | 11.9 | GYM WALL PAD |
| 6.2 | WOOD STUD/ JOIST | 11.10 | GYM FLOOR SLEEVE |
| 6.3 | WOOD BLOCKING | 11.11 | CERAMIC KILN |
| 6.4 | WOOD FURRING | 11.12 | FLAMMABLE STORAGE CABINET |
| 6.5 | WOOD NAILER | 11.13 | VENTED ACID STORAGE CABINET |
| 6.6 | WOOD SHIM | | |
| 6.7 | WOOD TRUSS | 12.1 | PLASTIC LAMINATE COUNTERTOP |
| 6.8 | GLUED LAMINATED TIMBER | 12.2 | KEYBOARD TRAY |
| 6.9 | LAMINATED VENEER LUMBER | 12.3 | ARTICULATING KEYBOARD TRAY |
| 6.10 | PLYWOOD SHEATHING | 12.4 | PENCIL DRAWER |
| 6.11 | ORIENTED STRAND BOARD SHEATHING | 12.5 | CASEWORK LOCK |
| 6.12 | PARTICLE BOARD | 12.6 | BACKSPLASH |
| 6.13 | TEMPERED HARDBOARD | 12.7 | EPOXY RESIN COUNTERTOP |
| 6.14 | PLASTIC LAMINATE | 12.8 | EPOXY RESIN SINK |
| 6.15 | WOOD CURB | 12.9 | DISPLAY CASE |
| 6.16 | WOOD FLOORING | 12.10 | FLOOR MAT |
| 6.17 | WOOD CEILING | 12.11 | FLOOR MAT FRAME |
| 6.18 | WOOD HANDRAIL | 12.12 | WINDOW BLINDS |
| 6.19 | WOOD TRIM | 12.13 | SUN CONTROL SHADE |
| 6.20 | WOOD SHELF | 12.14 | AUDITORIUM SEATING |
| | | 12.15 | GYM BLEACHERS |
| 7.1 | DAMPROOFING | 12.16 | TELESCOPING GYM BLEACHERS |
| 7.2 | SELF-ADHERED SHEET MEMBRANE WATERPROOFING | 13.1 | PORTABLE GYM BLEACHERS |
| 7.3 | FLUID APPLIED WATERPROOFING | 13.2 | EXT BLEACHERS |
| 7.4 | WATER REPELLENT/ GRAFFITI CONTROL COATING | 14.1 | ELEVATOR |
| 7.5 | RIGID INSULATION | 14.2 | WHEELCHAIR LIFT |
| 7.6 | TAPERED INSUL | | |
| 7.7 | BATT INSULATION | 15.1 | PLUMBING PIPING |
| 7.8 | BLANKET INSULATION | 15.2 | GAS PIPING |
| 7.9 | LOOSE FILL INSUL | 15.3 | FIRE SPRINKLER PIPING |
| 7.10 | FOAMED INSULATION | 15.4 | FIRE SPRINKLER HEAD |
| 7.11 | BLANKET FIREPROFING (DUCT WRAP) | 15.5 | EXH HOOD |
| 7.12 | MTL BUILDING PANEL | 15.6 | MECH DUCTWORK |
| 7.13 | PRFN MTL SIDING | 15.7 | MECH RTU |
| 7.14 | WOOD SIDING | 15.8 | ROOF EXH FAN |
| 7.15 | FIBERGLASS SHINGLES | 15.9 | ROOF EXH VENT |
| 7.16 | PRFN MTL ROOFING | 15.10 | ROOF VENTILATOR HOOD |
| 7.17 | PRFN MTL SOFFIT | 15.11 | BOILER STACK & VENT CAP |
| 7.18 | SINGLE-PLY MEMBRANE ROOFING | 15.12 | FLUE & VENT CAP |
| 7.19 | BUILT-UP ROOFING | | |
| 7.20 | UNDERLAYMENT | 16.1 | ELEC CONDUIT |
| 7.21 | SELF-ADHERED UNDERLAYMENT | 16.2 | ELEC OUTLET |
| 7.22 | 2" FURRING | 16.3 | LIGHT FIXTURE |
| 7.23 | EXT DECK COATING | 16.4 | ELEC/ LIGHT SWITCH |
| 7.24 | ROOF WALKWAY PAVER | 16.5 | ELEC JUNCTION BOX |
| 7.25 | ROOF WALKWAY PADS | 16.6 | EXIT LIGHT |
| 7.26 | CANT STRIP | 16.7 | HORN |
| 7.27 | BASE FLASHING | 16.8 | STROBE |
| 7.28 | FLEXIBLE FLASHING | 16.9 | ALARM STATION |
| 7.29 | MTL FLASHING | 16.10 | DOOR ACTUATOR |
| 7.30 | MTL REGLET | 16.11 | MASTER CLOCK |
| 7.31 | MTL SPRING FLG | 16.12 | FIRE ALARM CONTROL PANEL |
| 7.32 | MTL COUNTER FLG | 16.13 | FIRE ALARM GRAPHIC & ANNUNCIATION PANEL |
| 7.33 | MTL STEP FLASHING | | |
| 7.34 | MTL CROCKET FLG | 17.1 | COMMUNICATIONS CONDUIT/ WIRING |
| 7.35 | MTL GRAVEL STOP | 17.2 | COMMUNICATIONS OUTLET |
| 7.36 | PRNFD MTL WALL CAP | 17.3 | COMMUNICATIONS EQUIPMENT |
| 7.37 | PRFN MTL WALL CAP | 17.4 | SECURITY SYSTEM CONDUIT/ WIRING |
| 7.38 | MTL CLEAT | 17.5 | SECURITY CAMERA |
| 7.39 | MTL OVERFLOW SCUPPER | 17.6 | SECURITY MONITOR |
| 7.40 | MTL GUTTER | | |
| 7.41 | MTL DOWNSPOUT | | |
| 7.42 | MTL EQUIP CURB | | |
| 7.43 | SKYLIGHT | | |
| 7.44 | ROOF ACCESS HATCH | | |
| 7.45 | SMOKE VENT | | |
| 7.46 | SNOW GUARD | | |
| 7.47 | CEMENTITIOUS FIREPROOFING | | |
| 7.48 | FIRESTOP SYSTEM | | |
| 7.49 | FIRE RATED JOINT SEALANT ASSEMBLY | | |
| 7.50 | MTL EXP JOINT FLG & BELLOWS | | |
| 7.51 | COMPRESSION SEAL | | |
| 7.52 | JOINT SEALANT | | |
| 7.53 | JOINT BACKING MATERIAL | | |
| 7.54 | MTL SCUPPER TO CONDUCTOR HEAD & DS | | |
| 7.55 | WEATHER RESISTIVE BARRIER SYSTEM | | |

NOTE: THE KEYNOTE REFERENCE NUMBERS SHOWN ABOVE MAY OR MAY NOT CORRESPOND TO SPECIFICATION SECTIONS IN THE PROJECT MANUAL.

## Sheet Index


| | |
|---|---|
| TS1.1 | TITLE SHEET |
| ARCHITECTURAL | |
| AD2.1 | PARTIAL DEMOLITION FLOOR PLANS |
| A1.1 | OVERALL BUILDING FLOOR PLAN |
| A2.1 | PARTIAL BUILDING FLOOR PLANS |
| A3.1 | PARTIAL REFLECTED CEILING PLAN & DETAILS |
| A8.1 | INTERIOR ELEVATIONS & DETAILS |


## Consultants

ELECTRICAL

CONSULTING ENGINEERING, INC
1710 CHAPEL HILLS DRIVE
COLORADO SPRINGS, CO 80920

STRUCTURAL

HCDA ENGINEERING, INC.
545 EAST PIKES PEAK AVE, SUITE 100
COLORADO SPRINGS, CO 80903

## Finish Schedule

| FINISH GROUP | FLOOR | BASE | WALLS | REMARKS |
|---|---|---|---|---|
| B1 | EXG CPT | RB | PT | |
| B2 | CPT | RB | PT | – |
| B3 | CPT/EXG CPT | RB/EXG RB | PT/EXG. PT | 4 |
| | | | | |
| | | | | |
| | | | | |

## Finish Schedule Notes

ABBREVIATIONS:

CPT CARPET — RB RUBBER BASE
PT PAINT

REMARKS:

1. NEW WALLS TO BE PAINTED TO MATCH EXISTING ADJACENT WALLS. COLOR AND SHEEN TO MATCH EXISTING WALLS.
2. PAINT ALL EXPOSED METAL.
3. STAIN ALL EXPOSED WOOD.
4. SEE FLOOR PLANS FOR EXTENT OF NEW AND EXISTING FINISHES.

GENERAL FINISH NOTES:

A. REFER TO REFLECTED CEILING PLAN DRAWINGS FOR CEILING MATERIALS AND FINISHES. PAINT ALL GYPSUM BOARD SOFFITS TO MATCH ADJACENT SOFFIT.
B. REFER TO DRAWINGS (PLANS, ELEVATIONS, ETC.) FOR LIMITS OF FINISH REPLACEMENTS.
C. CHANGE OF FLOOR FINISH MATERIAL SHALL OCCUR UNDER DOORS UNLESS OTHERWISE NOTED.
D. AT AREAS OF NEW CARPET, NEW RUBBER BASE SHALL ALSO BE INSTALLED TO MATCH EXISTING. ABOVE NEW RUBBER BASE, A 1x6 OAK TRIM BASE SHALL ALSO BE INSTALLED TO MATCH EXISTING CONDITIONS AT RAMPS. SEE DETAILS 12, 20, AND 23 ON A8.1 FOR MORE INFORMATION.

## Door Schedule

| DOOR TYPE | SIZE WIDTH | SIZE HEIGHT | REMARKS |
|---|---|---|---|
| A1 | 3'-0" | 7'-0" | |
| B1 | 4'-0" | 7'-0" | |
| C1 | 3'-0" | 7'-0" | |
| | | | |
| | | | |
| | | | |

## Door Schedule Notes

REMARKS

1. NOT USED

GENERAL NOTES

A. SEE THIS SHEET FOR DESCRIPTION OF DOOR TYPES AND ELEVATIONS.
B. SEE PROJECT MANUAL FOR DOOR HARDWARE GROUP INFORMATION.
C. NEW WOOD DOOR IS 1-3/4".
D. NEW DOOR FRAME SHALL BE AS NOTED ON DRAWINGS.

## Parking/Staging Plan

NTS

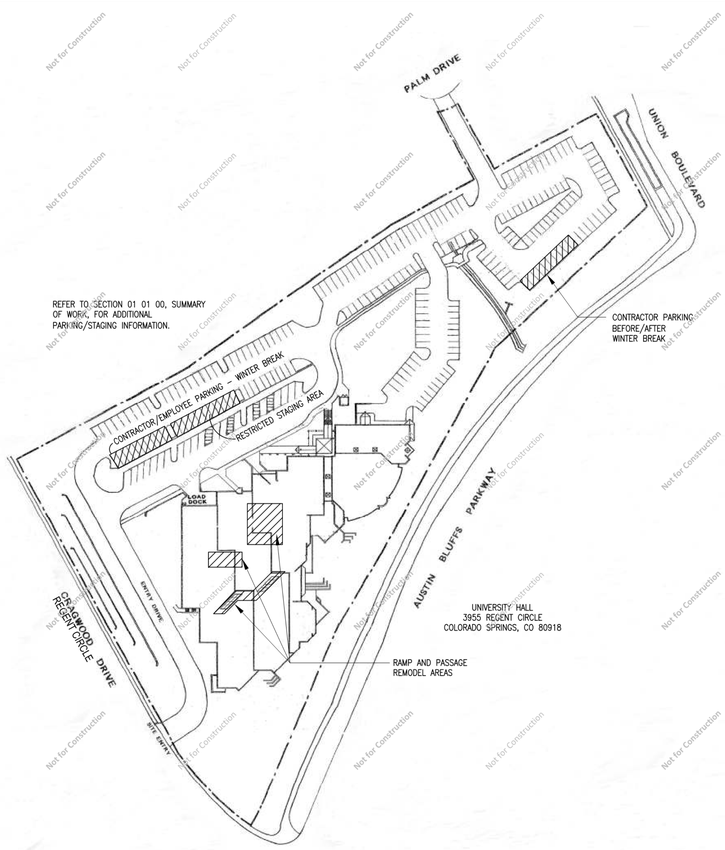


## Door & Frame Elevation

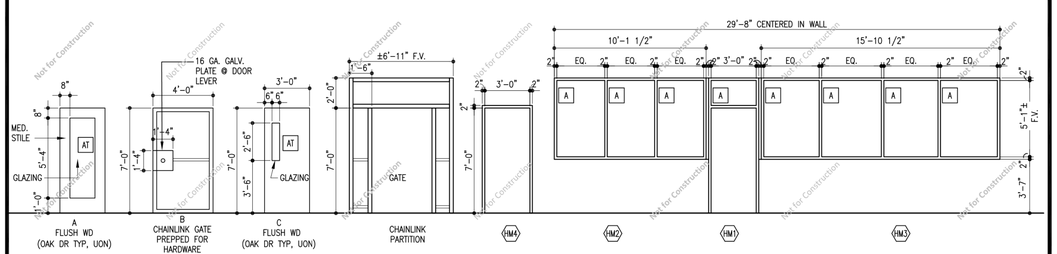



LKA PARTNERS INCORPORATED
A Professional Corporation for Architecture and Planning
430 North Tejon Street, Suite 200
Colorado Springs Colorado 80903
tele: 719.473.8446 fax: 719.473.8448
web: www.lkapartners.com


UCCS University Hall - Accessibility Upgrades
University of Colorado Colorado Springs
1420 Austin Bluffs Parkway
Colorado Springs, CO 80918


© Copyright 2012 The LKA Partners, Inc. This document and the information contained herein may not be reproduced or excerpted from without the express written permission of The LKA Partners, Inc. Unauthorized copying, disclosure or construction use are prohibited by copyright law.

© 2012 The LKA partners, Inc. Not For Construction. This drawing constitutes one part of a complete set of bid documents. Information and changes issued by addenda are not reflected in this drawing. User is solely responsible for acquiring necessary addenda information or revisions made after the issue date of this drawing. Not to be used for deriving dimension by scaling.


Construction Documents

Drawn: ML

## Demolition General Notes:

1. THE GENERAL CONTRACTOR SHALL NOTIFY THE OWNER AND ARCHITECT PRIOR TO ANY DEMOLITION IF SUSPECTED ASBESTOS CONTAINING MATERIALS ARE ENCOUNTERED.
2. COORDINATE ALL DEMOLITION WORK WITH NEW CONSTRUCTION AND EXECUTE DEMOLITION AS REQUIRED TO COMPLETELY ACCOMMODATE NEW WORK AS DELINEATED ON THE PLANS, DETAILS, AND SPECIFICATIONS.
3. REFER TO REFLECTED CEILING PLANS FOR ADDITIONAL DEMOLITION INFORMATION. ALL DRAWINGS AND DETAILS MAY CONTAIN DEMOLITION INFORMATION.
4. NOTIFY OWNER PRIOR TO START OF DEMOLITION FOR IDENTIFICATION OF POTENTIAL SALVAGE ITEMS IF DISPOSITION OF THE ITEM IS NOT ALREADY NOTED ON DEMOLITION PLANS. IF REQUESTED BY THE OWNER RETURN UNUSED SALVAGED ITEMS TO THE OWNER.
5. ALL DIMENSIONS PROVIDED ON DEMOLITION PLANS ARE APPROXIMATE U.N.O. G.C. TO FIELD VERIFY AND COORDINATE ALL DIMENSIONS WITH NEW CONSTRUCTION.
6. DASHED LINES ON DEMOLITION PLANS INDICATE DOORS, WINDOWS, WALLS, CABINETS, ETC. TO BE REMOVED.
7. REMOVE ALL WALL SHELVES WITH STANDARDS & BRACKETS, COAT RACKS AND HOOKS, AND OTHER MISCELLANEOUS WALL MOUNTED ITEMS WHERE AFFECTED BY THE WORK AND AS NOTED ON THE DEMOLITION PLANS. SALVAGE FOR REINSTALLATION OR DISPOSE OF AS INDICATED IN THE CONTRACT DOCUMENTS.
8. ALL EXISTING CONCRETE SLABSB OR STEPS TO BE REMOVED SHALL BE CORE DRILLED AND/OR SAWCUT. CONCRETE THICKNESS VARIES.
9. AREAS WHERE EXISTING FLOOR MATERIAL IS NOTED TO BE REMOVED SHALL ALSO INCLUDE REMOVAL OF BASE MATERIAL. REMOVE BASE CAREFULLY TO PREVENT DAMAGE OF WALL SURFACE. IF WALL SURFACES ARE DAMAGED CONTRACTOR SHALL PATCH AND REPAIR GYPSUM BOARD AS REQUIRED.
10. WHERE EXISTING CARPET IS TO BE REMOVED, SALVAGE MATERIAL FOR PATCHING AT OTHER LOCATIONS AS REQ'D. SEE FLOOR PLANS.
11. THE CONTRACTOR SHALL COMPLETELY REMOVE ALL CARPET, BACKING, & ADHESIVE RESIDUE WHERE CARPET DEMOLITION IS NOTED.
12. REMOVE ALL ADHESIVE, CHEMICAL, AND OIL RESIDUE FROM EXISTING CONCRETE FLOORS WHICH ARE TO RECEIVE NEW FLOOR FINISH.
13. PATCH GYPSUM BOARD HOLES PRIOR TO PAINTING. PATCH G.B. WHERE ELECTRICAL DEVICES REMOVED. PATCH G.B. WHERE WALL MOUNTED ITEMS OR CASEWORK IS REMOVED.
14. THERE MAY BE EXISTING ELECTRICAL CONDUITS CONTAINING ACTIVE CONDUCTORS IMMEDIATELY UNDER OR WITHIN CONCRETE FLOOR SLABS AT SEVERAL LOCATIONS THROUGHOUT THE BUILDING. PRIOR TO SAWCUTTING CONCRETE SLABS, THE CONTRACTOR SHALL IDENTIFY LOCATIONS OF EXISTING UNDERSLAB ELECTRICAL CONDUITS AND WIRING. THE CONTRACTOR SHALL CAREFULLY CUT CONCRETE SLABS TO PREVENT DAMAGE TO UNDER SLAB ELECTRICAL UTILITIES. IF CONDUIT IS CUT OR DAMAGED CONTRACTOR SHALL REPAIR CONDUIT & CONDUCTOR AT NO COST TO THE OWNER.

## Demolition General Notes:

1. ALL ITEMS SHOWN DASHED ARE TO BE REMOVED AND OR DEMOLISHED AND ARE NOT ALWAYS NOTED. IE: WALLS, DOORS, DOOR FRAMES, WINDOWS AND CASEWORK ETC.
2. FLOOR MATERIAL AND CEILING MATERIAL WILL BE DEMOLISHED IN ROOMS SHOWN WITH WALLS TO BE REMOVED. SOME PATCH AND REPAIR MAY OCCUR ALONG NEW WALLS. WHERE AN EXISTING ROOM IS TO GROW IN SQUARE FOOTAGE THE FLOORING MATERIAL AND RB WILL BE PATCHED WITH SALVAGED MATERIAL TO MATCH.

## Demolition Specific Note Legend

NOTE: NOT ALL ITEMS WILL BE USED ON ALL DRAWINGS.

LEGEND:

- REMOVE. WITH * SYMBOL RETURN ITEM TO OWNER
- RELOCATE (RELOCATED TO ROOM #) IF NO NUMBER LISTED, COORD. NEW LOCATION W/OWNER & ARCHITECT.
- REMAINS. (ALL EXISTING CONSTRUCTION NOT INDICATED TO BE REMOVED OR RELOCATED SHALL REMAIN. FOR CLARITY, THIS SYMBOL MAY BE USED).
- REMOVE & REINSTALL WITH EXISTING IN EXISTING LOCATION AFTER CONSTRUCTION COMPLETE.
- EXISTING CONSTRUCTION TO REMAIN
- EXISTING CONSTRUCTION TO BE DEMOLISHED
- EXTENTS OF CONCRETE TO BE REMOVED.

## Demolition Specific Notes:

3A CONCRETE SLAB OR RAMP ON GRADE
3B CONCRETE FOUNDATION WALL
3C CONCRETE STAIRS W/CARPET & RUBBER NOSINGS

4A MASONRY WALL
4B BRICK VENEER
4C STONE VENEER

5A STEEL COLUMN.

6A WOOD FRAMED WALLS
6B WOOD HANDRAILS & ASSEMBLIES
6C WINDOW SILL
6D WOOD TRIM – MISC.

7A NOT USED

8A WOOD DOOR AND HOLLOW METAL FRAME INCLUDING SIDELIGHTS OR TRANSOM, GLAZING, & HARDWARE
8B BUTT GLAZING WINDOW SYSTEM W/WD TRIM AT HEAD AND SILL.
8C GLAZING
8D WOOD DOOR
8E INTERIOR SIGNAGE & BACK PLATE

9A GYPSUM BOARD AND METAL STUD PARTITION
9B WD BASE TRIM
9C CARPET (INCLUDING RUBBER BASE)
9D WALL CARPET COVERING (INCLUDING RUBBER BASE AND WOOD TRIM)
9E RUBBER BASE
9F GYPSUM BOARD CEILING
9G SAG CEILING TILES AND GRID
9H RUBBER NOSING
9J GYPSUM BOARD

10A TACKBOARD
10B FIRE EXTINGUISHER CABINET
10C FIRE EXTINGUISHER WITH BRACKET
10D DONOR PLAQUE
10E SUGGESTION BOX
10F PLAN GRAPHIC
10G MESSAGE BOARD

11A NOT USED

12A CASEWORK BASE AND/OR WALL CABINETS, ADJUSTABLE SHELVING, AND TACKABLE SURFACES AS OCCURS
12B MINI-BLINDS
12C WOOD TOP & TRIM

15A MECH EQUIPMENT

16A INTERIOR LIGHT FIXTURE
16B FIRE STROBE / FIRE ALARM
16C LIGHTSWITCH
16D ELECTRICAL OUTLET

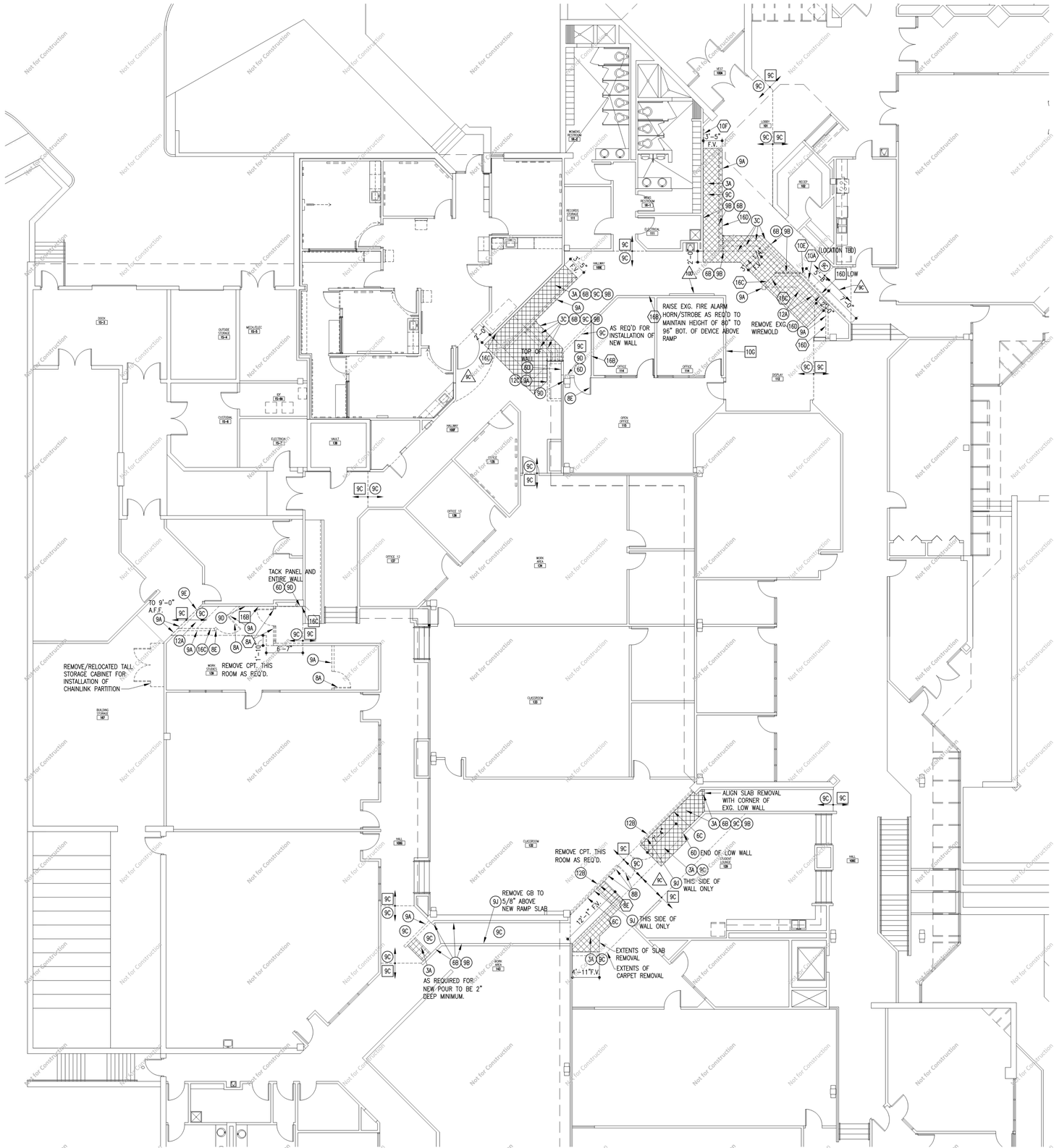




Partial Demolition Floor Plan

Scale: 1/8" = 1'-0"

LKA PARTNERS INCORPORATED
A Professional Corporation for Architecture and Planning
430 North Tejon Street Suite 200
Colorado Springs Colorado 80903
tele: 719.473.8446 fax: 719.473.8448
web: www.lkapartners.com

© Copyright 2012 The LKA Partners, Inc. This document and the information contained herein may not be reproduced or excerpted from without the express written permission of The LKA Partners, Inc. Unauthorized copying, disclosure or construction use are prohibited by copyright law.

© 2012 The LKA partners, Inc. Not For Construction. This drawing constitutes one part of a complete set of bid documents. Information and changes issued by addenda are not reflected in this drawing. User is solely responsible for acquiring necessary addenda information or revisions made after the issue date of this drawing. Not to be used for deriving dimension by scaling.

# UCCS University Hall - Accessibility Upgrades

University of Colorado Colorado Springs
1420 Austin Bluffs Parkway
Colorado Springs, CO 80918

Construction Documents

| | |
|---|---|
| Drawn: | MLB |
| Checked: | JMS |
| Issued: | October 18, 2012 |
| Revised: | |

Area Key Plan

Partial Demolition Floor Plan

# AD2.1

Project No. 12-012
The LKA Partners Incorporated

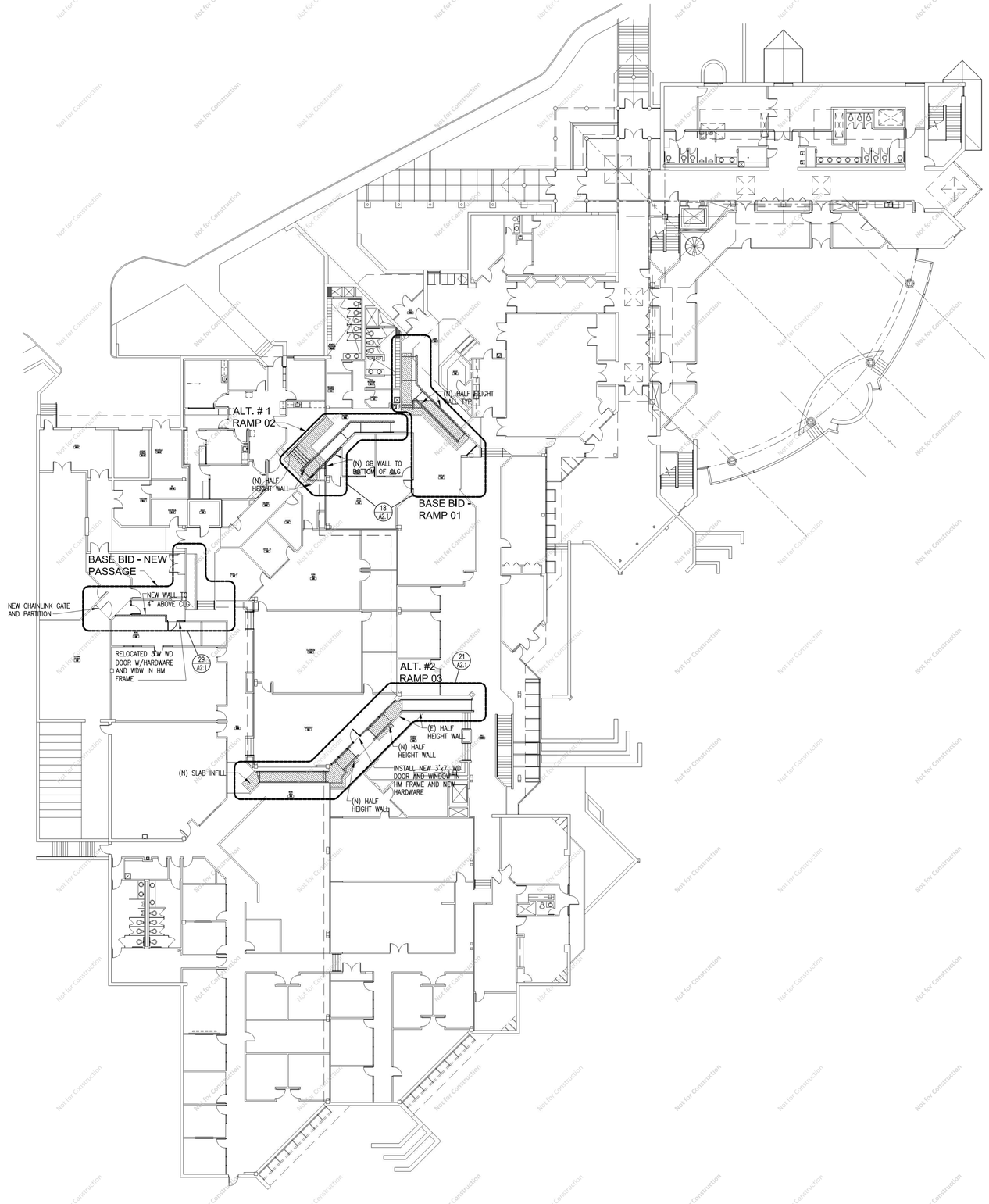


16

Partial Floor Plan

Scale: 1/16" = 1'-0"

North


LKA PARTNERS INCORPORATED
A Professional Corporation for Architecture and Planning
430 North Tejon Street Suite 200
Colorado Springs Colorado 80903
tele: 719.473.8448 fax: 719.473.8448
web: www.lkapartners.com



© Copyright 2012 The LKA Partners, Inc. This document and the information contained herein may not be reproduced or excerpted from without the express written permission of The LKA Partners, Inc. Unauthorized copying, disclosure or construction use are prohibited by copyright law.


# UCCS University Hall - Accessibility Upgrades

University of Colorado Colorado Springs
1420 Austin Bluffs Parkway
Colorado Springs, CO 80918


© 2012 The LKA partners, Inc. Not For Construction. This drawing constitutes one part of a complete set of bid documents. Information and changes issued by addenda are not reflected in this drawing. User is solely responsible for acquiring necessary addenda information or revisions made after the issue date of this drawing. Not to be used for deriving dimension by scaling.


Construction Documents

| | |
|---|---|
| Drawn: | MLB |
| Checked: | JMS |
| Issued: | October 18, 2012 |
| Revised: | |

Area Key Plan

Overall Floor Plan

A1.1

Project No. 12-012

The LKA Partners Incorporated


Not for Construction

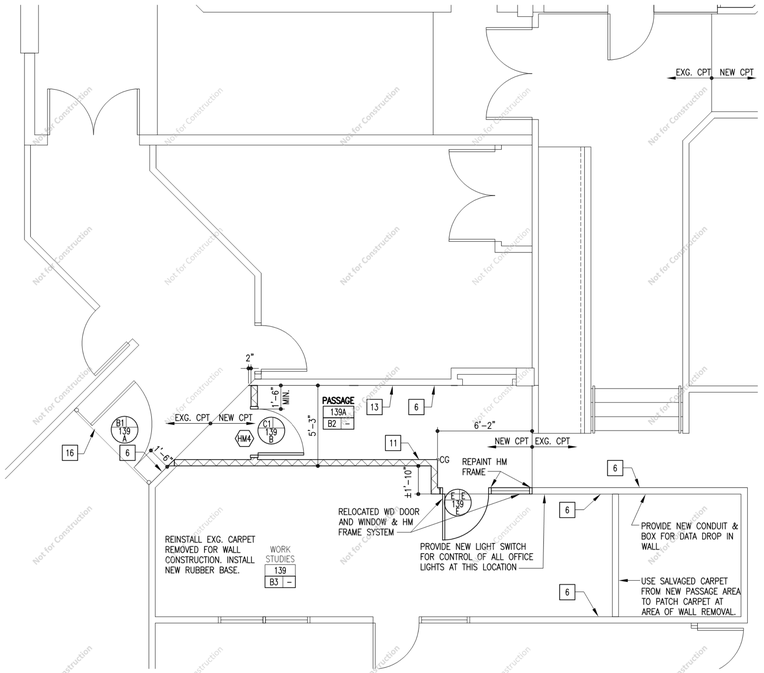


29 New Passage Enlarged Plan

Scale: 1/4" = 1'-0"

## Floor Plan Specific Notes

1. NEW FLOOR SLAB INFILL.
2. NEW HANDRAIL. SEE DETAILS 5a AND 5b ON A8.1.
3. INSTALL CARPET AROUND EXISTING FLOOR BOXES THIS AREA.
4. NEW HANDRAIL. SEE DETAILS 5a AND 24b ON A8.1.
5. NEW PARTIAL HEIGHT WALL (9.8 ON 9.6 [3 5/8"]) WITH WOOD CAP. SEE DETAIL 26a AND 26b ON A8.1. SEE INTERIOR ELEVATIONS FOR TOP OF WALL STEPS AS OCCURS.
6. PAINT ENTIRE PLANE OF EXISTING WALL. COLOR AND SHEEN TO MATCH EXISTING WALLS.
7. NEW FULL HEIGHT WALL (9.8 ON 9.6 [3 5/8"]) TO UNDERSIDE OF CEILING. SEE DETAIL 6/A3.1.
8. EXTEND PARTIAL HEIGHT WALL TO FULL HEIGHT WALL (9.8 ON 9.6 [3 5/8"]) TO UNDERSIDE OF CEILING. SEE DETAIL 6/A3.1.
9. NEW PARTIAL HEIGHT WALL (9.8 ON 9.6 [3 5/8"]) WITH WOOD TOP SURFACE. SEE DETAIL 26a AND 29 ON A8.1.
10. NEW FULL HEIGHT WALL (9.8 ON 9.6 [2 1/2"]) TO UNDERSIDE OF CEILING. SEE DETAIL 6/A3.1.
11. NEW FULL HEIGHT WALL (9.8 ON 9.6 [3 5/8"]) TO 4" ABOVE CEILING. SEE DETAIL 1/A3.1. FILL WALL CAVITY WITH BATT. INSUL.
12. PATCH EXISTING WALL AT AREAS OF REMOVED TRIM AND HANDRAILS. MATCH TEXTURE OF ADJ. WALL SURFACE.
13. 9.8 LAMINATED TO EXG. WALL.
14. REPOINT EXG. STONE AFTER PARTIAL HEIGHT WALL REMOVED.
15. RELOCATED SIGN AND BACK PLATE LOCATION. CENTERLINE OF SIGN SHALL BE 9" FROM DOOR FRAME. BOTTOM-MOST CHARACTER ON SIGN SHALL BE AT 48" A.F.F..
16. NEW CHAINLINK PARTITION AND GATE. SEE TS1.1.

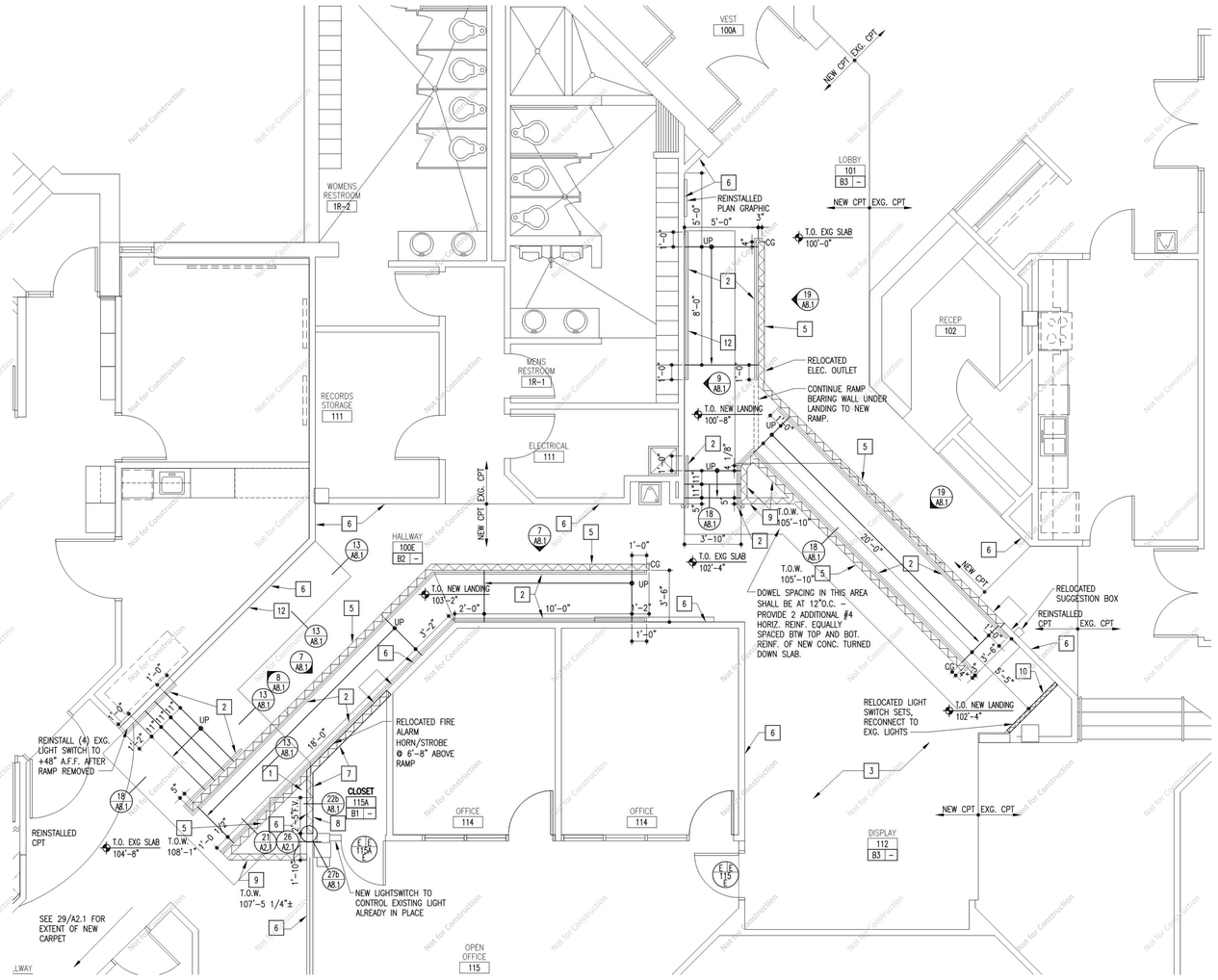


18 New Ramp 1 and Ramp 2 Enlarged Plans

Scale: 1/4" = 1'-0"

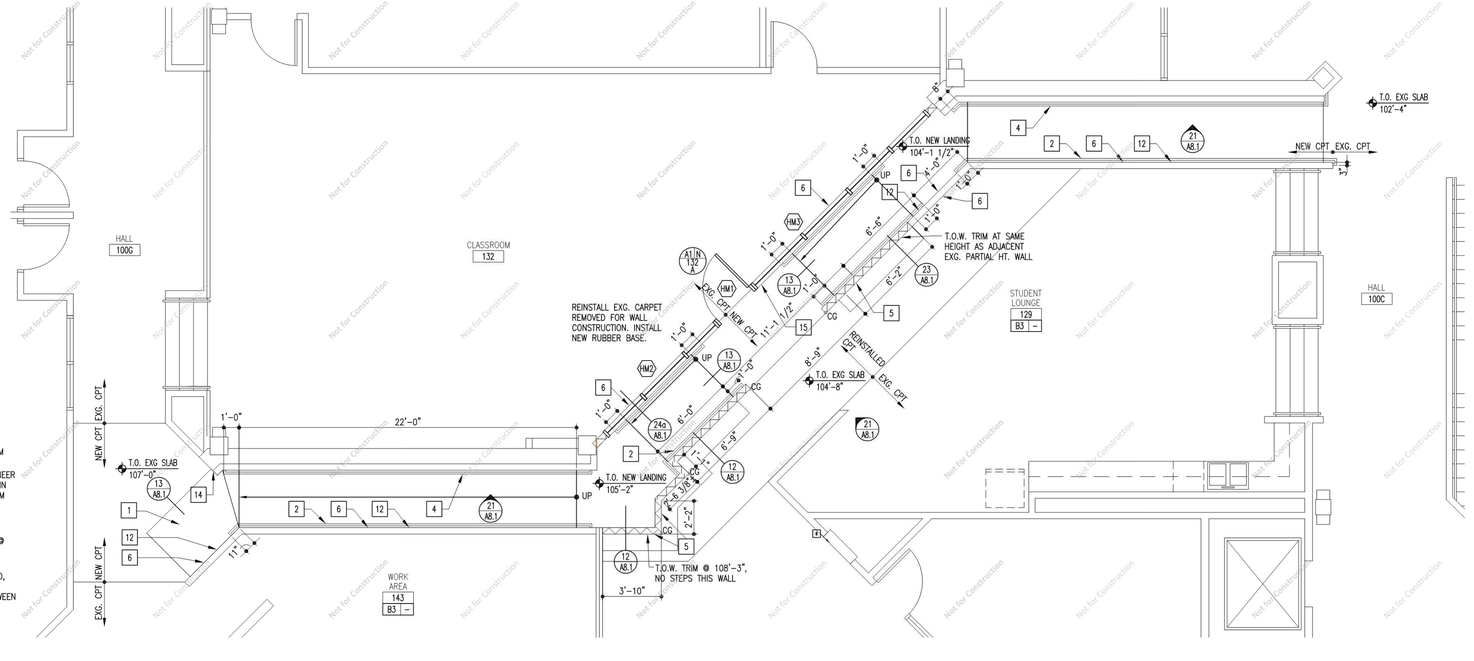


16 Ramp 3 Enlarged Plan

Scale: 1/4" = 1'-0"

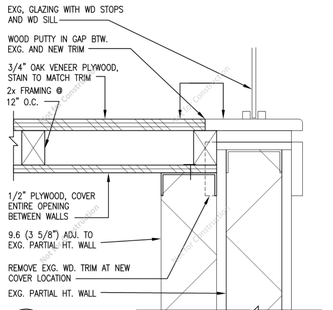


26 New to Exg. Detail

Scales: 3" = 1'-0"

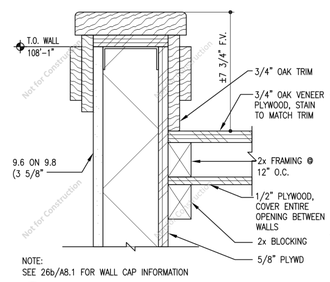


21 New Cap Detail

Scales: 3"=1'-0"

## Key Notes List

2.1 DRILLED CONC PIER
2.2 BACKFILL
2.3 FREE-DRAINING GRANULAR BACKFILL
2.4 COMPACTED SUBGRADE
2.5 AGGREGATE BASE COURSE
2.6 ASPHALTIC CONC PAVING
2.7 CONCRETE PAVING
2.8 CONC WALK
2.9 BRICK PAVER
2.10 TENNIS COURT SURFACING
2.11 TRACK SURFACING
2.12 BASEBALL FIELD SURFACING
2.13 CONC CURB & GUTTER
2.14 ASPHALT CURB
2.15 LANDSCAPE TIMBER
2.16 CHAIN LINK FENCE
2.17 CHAIN LINK GATE
2.18 BACKSTOP
2.19 MASONRY RETAINING WALL SYSTEM
2.20 TREE GRATE
2.21 FILTER FABRIC
2.22 PERFORATED DRAIN PIPE
2.23 UNPERFORATED DRAIN PIPE
2.24 TRENCH DRAIN
2.25 FRENCH DRAIN
2.26 CONC CHANNEL
2.27 INLET
2.28 MANHOLE
2.29 CONC HEAD WALL
2.30 CONC PIPE FLARED END SECTION

3.1 CONC FOUNDATION
3.2 CONC GRADE BEAM
3.3 CONC SLAB
3.4 UNDERSLAB GRAVEL BED
3.5 UNDERSLAB VAPOR RETARDER
3.6 UNDERSLAB BLOTTER LAYER
3.7 CONC COLUMN
3.8 CONC BEAM
3.9 CONC WALL
3.10 PRECAST CONC COL
3.11 PRECAST CONC BEAM
3.12 PRECAST CONC WALL PANEL
3.13 PRECAST CONC DOUBLE TEE
3.14 CONC SPLASH BLOCK
3.15 LT WEIGHT CONC
3.16 REINFORCING BAR
3.17 WELDED WIRE FABRIC
3.18 PREMOLDED JOINT FILLER
3.19 WATERSTOP

4.1 CMU
4.2 CMU–SOLID UNIT
4.3 CMU–GROUTED SOLID
4.4 CMU–SAND FILLED
4.5 CMU–ACOUSTICAL
4.6 BOND BEAM
4.7 FACE BRICK
4.8 GLASS BLOCK
4.9 GROUT FULL
4.10 HORIZ MASONRY REINFORCING
4.11 MASONRY ANCHOR
4.12 DOVETAIL ANCHOR
4.13 MASONRY VENEER WALL TIES
4.14 MASONRY FLASHING
4.15 WEEP SYSTEM
4.16 SEMI RIGID INSUL
4.17 NON–ASPHALTIC FIBERBOARD
4.18 CONC PAVER
4.19 MORTAR DIVERTER COLLECTION SYSTEM

5.1 STEEL COLUMN
5.2 STEEL BEAM
5.3 STEEL JOIST
5.4 STEEL ANGLE
5.5 WELD PLATE
5.6 STEEL ROOF DECK
5.7 STEEL ACOUSTICAL ROOF DECK
5.8 CORRUGATED METAL FORMING
5.9 STRUCTURAL STUD/ JOIST
5.10 COLD–FORMED METAL FRAMING
5.11 STEEL LADDER
5.12 CONC FILLED STEEL PAN STAIR TREAD & RISER
5.13 PRE–MANUFACTURED STEEL STAIR SYSTEM
5.14 ABRASIVE STAIR NOSING
5.15 STEEL RAILING
5.16 STEEL RAILING SLEEVE
5.17 SUMP PAN
5.18 GRATING
5.19 CHECKERED PLATE
5.20 STEEL COL COVER
5.21 EXP JOINT COVER
5.22 BOLLARD POST

6.1 WOOD FRAMING
6.2 WOOD STUD/ JOIST
6.3 WOOD BLOCKING
6.4 WOOD FURRING
6.5 WOOD NAILER
6.6 WOOD SHIM
6.7 WOOD TRUSS
6.8 GLUED LAMINATED TIMBER
6.9 LAMINATED VENEER LUMBER
6.10 PLYWOOD SHEATHING
6.11 ORIENTED STRAND BOARD SHEATHING
6.12 PARTICLE BOARD
6.13 TEMPERED HARDBOARD
6.14 PLASTIC LAMINATE
6.15 WOOD CURB
6.16 WOOD FLOORING
6.17 WOOD CEILING
6.18 WOOD HANDRAIL
6.19 WOOD TRIM
6.20 WOOD SHELF

7.1 DAMPROOFING
7.2 SELF–ADHERED SHEET MEMBRANE WATERPROOFING
7.3 FLUID APPLIED WATERPROOFING
7.4 WATER REPELLENT/ GRAFITI CONTROL COATING
7.5 RIGID INSULATION
7.6 TAPERED INSUL
7.7 BATT INSULATION
7.8 BLANKET INSULATION
7.9 LOOSE FILL INSUL
7.10 FOAMED INSULATION
7.11 BLANKET FIREPROOFING (DUCT WRAP)
7.12 MTL BUILDING PANEL
7.13 PRFN MTL SIDING
7.14 WOOD SIDING
7.15 FIBERGLASS SHINGLES
7.16 PRFN MTL ROOFING
7.17 PRFN MTL SOFFIT
7.18 SINGLE–PLY MEMBRANE ROOFING
7.19 BUILT–UP ROOFING
7.20 UNDERLAYMENT
7.21 SELF–ADHERED UNDERLAYMENT
7.22 2" FURRING
7.23 EXT DECK COATING
7.24 ROOF WALKWAY PAVER
7.25 ROOF WALKWAY PADS
7.26 CANT STRIP
7.27 BASE FLASHING
7.28 FLEXIBLE FLASHING
7.29 MTL FLASHING
7.30 MTL REGLET
7.31 MTL SPRING FLG
7.32 MTL COUNTER FLG
7.33 MTL STEP FLASHING
7.34 MTL CRICKET FLG
7.35 MTL GRAVEL STOP
7.36 PAINTED MTL WALL CAP
7.37 PRFN MTL WALL CAP
7.38 MTL CLEAT
7.39 MTL OVERFLOW SCUPPER
7.40 MTL GUTTER
7.41 MTL DOWNSPOUT
7.42 MTL EQUIP CURB
7.43 SKYLIGHT
7.44 ROOF ACCESS HATCH
7.45 SMOKE VENT
7.46 SNOW GUARD
7.47 CEMENTITIOUS FIREPROOFING
7.48 FIRESTOP SYSTEM
7.49 FIRE RATED JOINT SEALANT ASSEMBLY
7.50 MTL EXP JOINT F/G & BELLOWS
7.51 COMPRESSION SEAL
7.52 JOINT SEALANT
7.53 JOINT BACKING MATERIAL
7.54 MTL SCUPPER TO CONDUCTOR HEAD & DS
7.55 WEATHER RESISTIVE BARRIER SYSTEM

8.1 HM FRAME
8.2 HM DOOR
8.3 HM FIXED PANEL
8.4 HM WINDOW
8.5 HM STOP
8.6 HM DEFLECTION CHANNEL
8.7 HM FRAME ANCHOR
8.8 HM SUB–SILL
8.9 WOOD FRAME
8.10 WOOD DOOR
8.11 WOOD FIXED PANEL
8.12 WOOD WINDOW
8.13 WOOD STOP
8.14 ALUM STOREFRONT FRAMING
8.15 ALUM CURTAIN WALL FRAMING
8.16 ALUM FRAME
8.17 ALUM DOOR
8.18 ALUM WINDOW
8.19 ALUM STOP
8.20 ALUM DEFLECTION CHANNEL
8.21 ALUM SUB–SILL
8.22 ALUM SILL FLG
8.23 ALUM THRESHOLD
8.24 WALL ACCESS DR
8.25 FLOOR ACCESS DR
8.26 OVERHEAD COILING DOOR
8.27 OVERHEAD COILING GRILLE
8.28 SLIDING GLASS DR
8.29 SCREEN DOOR
8.30 SHOWER DOOR
8.31 DOOR LOUVER
8.32 GLAZING

9.1 PORTLAND CEMENT PLASTER
9.2 ACOUSTICAL PLASTER
9.3 VENEER PLASTER
9.4 ACRYLIC THIN COAT STUCCO
9.5 PORTLAND CEMENT STUCCO
9.6 DRYWALL STUD
9.7 ACOUSTICAL INSUL
9.8 GYPSUM BOARD
9.9 ABUSE RESISTANT GYPSUM BOARD
9.10 WATER RESISTANT GYPSUM BOARD
9.11 GYPSUM SHEATHING
9.12 SHAFTWALL SYSTEM
9.13 GYPSUM BOARD CEILING
9.14 SUSPENDED CEILING SYSTEM
9.15 ACOUSTICAL TILE
9.16 QUARRY TILE
9.17 QUARRY TILE BASE
9.18 CERAMIC TILE
9.19 CERAMIC TILE BASE
9.20 PORCELAIN TILE
9.21 WOOD FLOOR
9.22 POLYETHYLENE VAPOR BARRIER
9.23 WEIGHT ROOM FLOORING
9.24 VINYL COMPOSITION TILE
9.25 SHEET VINYL FLOORING
9.26 SEMILESS TROWELED FLOORING
9.27 CARPET
9.28 RUBBER BASE
9.29 RUBBER TREADS & RISERS
9.30 RUBBER STAIR SKIRT
9.31 VINYL WALL COVERING
9.32 ACOUSTICAL WALL PANEL
9.33 DACKABLE WALL PANEL
9.34 PAINT

10.1 METAL TOILET PARTITION
10.2 PLASTIC TOILET PARTITION
10.3 URINAL SCREEN
10.4 SHOWER COMPARTMENT
10.5 CUBICLE TRACK & CURTAIN
10.6 METAL WALL LOUVER
10.7 FLAGPOLE
10.8 INTERIOR SIGNAGE
10.9 LOCKER
10.10 FIRE EXTINGUISHER CABINET
10.11 FIRE EXTINGUISHER BRACKET
10.12 WIRE MESH PARTITION
10.13 WIRE MESH DOOR
10.14 FOLDING GATE
10.15 DEMOUNTABLE PARTITION
10.16 FOLDING PANEL PARTITION
10.17 ACCORDION FOLDING PARTITION
10.18 MTL STORAGE SHELVING
10.19 ROLLING STORAGE UNIT
10.20 BACKPACK HOOK

11.1 PLATFORM CURTAIN
11.2 BACKDROP CURTAIN
11.3 PROJECTION SCREEN
11.4 TV/MONITOR/VCR MOUNTING BRACKET
11.5 MAT MOVER
11.6 SCOREBOARD
11.7 BASKETBALL BACKSTOP
11.8 GYM DIVIDER CURTAIN
11.9 GYM WALL PAD
11.10 GYM FLOOR SLEEVE
11.11 CERAMIC KILN
11.12 FLAMMABLE STORAGE CABINET
11.13 VENTED ACID STORAGE CABINET

12.1 PLASTIC LAMINATE COUNTERTOP
12.2 KEYBOARD TRAY
12.3 ARTICULATING KEYBOARD TRAY
12.4 PENCIL DRAWER
12.5 CASEWORK LOCK
12.6 BACKSPLASH
12.7 EPOXY RESIN COUNTERTOP
12.8 EPOXY RESIN SINK
12.9 DISPLAY CASE
12.10 FLOOR MAT
12.11 FLOOR MAT FRAME
12.12 WINDOW BLINDS
12.13 SUN CONTROL SHADE
12.14 AUDITORIUM SEATING
12.15 GYM BLEACHERS
12.16 TELESCOPING GYM BLEACHERS
13.1 PORTABLE GYM BLEACHERS
13.2 EXT BLEACHERS

14.1 ELEVATOR
14.2 WHEELCHAIR LIFT

15.1 PLUMBING PIPING
15.2 GAS PIPING
15.3 FIRE SPRINKLER PIPING
15.4 FIRE SPRINKLER HEAD
15.5 EXH HOOD
15.6 MECH DUCTWORK
15.7 MECH RTU
15.8 ROOF EXH FAN
15.9 ROOF EXH VENT
15.10 ROOF VENTILATOR HOOD
15.11 BOILER STACK & VENT CAP
15.12 FLUE & VENT CAP

16.1 ELEC CONDUIT
16.2 ELEC OUTLET
16.3 LIGHT FIXTURE
16.4 ELEC/ LIGHT SWITCH
16.5 ELEC JUNCTION BOX
16.6 EXIT LIGHT
16.7 HORN
16.8 STROBE
16.9 ALARM STATION
16.10 DOOR ACTUATOR
16.11 MASTER CLOCK
16.12 FIRE ALARM CONTROL PANEL
16.13 FIRE ALARM GRAPHIC & ANNUNCIATION PANEL

17.1 COMMUNICATIONS CONDUIT/ WIRING
17.2 COMMUNICATIONS OUTLET
17.3 COMMUNICATIONS EQUIPMENT
17.4 SECURITY SYSTEM CONDUIT/ WIRING
17.5 SECURITY CAMERA
17.6 SECURITY MONITOR

NOTE: THE KEYNOTE REFERENCE NUMBERS SHOWN ABOVE MAY OR MAY NOT CORRESPOND TO SPECIFICATION SECTIONS IN THE PROJECT MANUAL.


LKA PARTNERS INCORPORATED
A Professional Corporation for Architecture and Planning
430 North Tejon Street Suite 200
Colorado Springs Colorado 80903
tel: 719.473.8448 fax: 719.473.8448
web: www.lkapartners.com



© Copyright 2012 The LKA Partners, Inc. This document and the information contained herein may not be reproduced or excerpted from without the express written permission of The LKA Partners, Inc. Unauthorized copying, disclosure or construction use are prohibited by copyright law.


# UCCS University Hall - Accessibility Upgrades

University of Colorado Colorado Springs
1420 Austin Bluffs Parkway
Colorado Springs, CO 80918

Construction Documents

| | |
|---|---|
| Drawn: | MLB |
| Checked: | JMS |
| Issued: | October 18, 2012 |
| Revised: | |

Area Key Plan

Partial Floor Plan

A2.1

Project No. 12-012
The LKA Partners Incorporated


© 2012 The LKA partners, Inc. Not For Construction. This drawing constitutes one part of a complete set of bid documents. Information and changes issued by addenda are not reflected in this drawing. User is solely responsible for acquiring necessary addenda information or revisions made after the issue date of this drawing. Not to be used for deriving dimension by scaling.

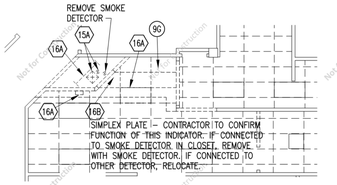


30 Partial Demolition Ceiling Plan

Scale: 1/8" = 1'-0"

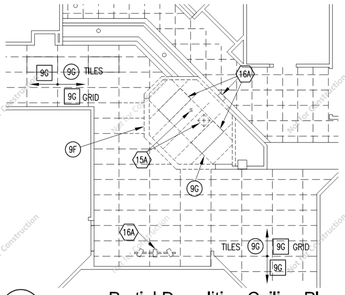


25 Partial Demolition Ceiling Plan

Scale: 1/8" = 1'-0"

## Ceiling Legend

- NON-RATED PARTITION WALL
- EXISTING NON-RATED PARTITION WALL
- NEW SUSPENDED CEILING TILES
- AREAS OF CEILING REPAIR: PROVIDE (N) GRID & ACOUSTICAL CLG PANELS TO COMPLETE CLG
- MECHANICAL GRILLE
- SURFACE MOUNTED FLUORESCENT LIGHT FIXTURE
- RECESSED CAN LIGHT FIXTURE
- EXIT LIGHT
- SUSPENDED CEILING SYSTEM
- EXISTING SUSPENDED CEILING SYSTEM

## Ceiling Notes

ABBREVIATIONS:

| | | | |
|---|---|---|---|
| GB | GYPSUM BOARD CEILING | SCS | SUSPENDED CEILING SYSTEM |
| OTS | OPEN TO STRUCTURE | | |

GENERAL CEILING NOTES:

A. ALL CEILINGS ARE INSTALLED BACK AT THE SAME ELEVATION OR AS SHOWN ON THE DRAWINGS
B. ELEVATIONS ARE REFERENCED FROM THE TOP OF 3.3 TYP.
C. COORDINATE PENETRATIONS WITH (E) & (N) MECH., PLUMBING, ELECTRICAL, STRUCTURAL, AND ARCHITECTURAL WORK. PRIOR TO INSTALLATION.
D. PROVIDE (N) WALL ANGLE AT ALL LOCATIONS (E) SCS MEETS A (N) WALL. CUT (E) MTL GRID AND ACOUST PANELS TO FIT (N) WALLS.
E. REFER TO SHEET AD2.1 FOR DEMOLITION NOTES.

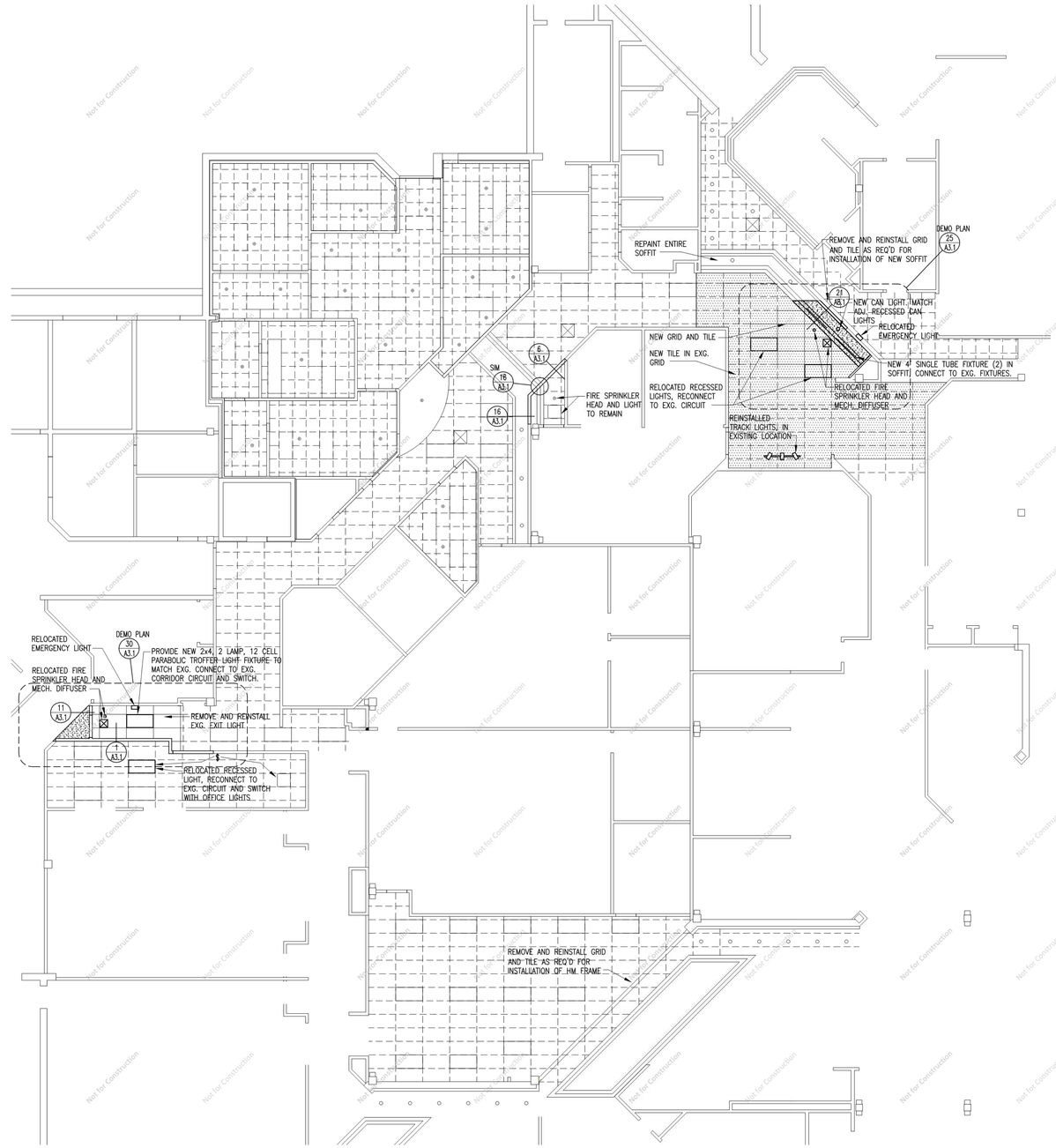


17 Partial New Reflected Ceiling Plan

Scale: 1/8" = 1'-0"

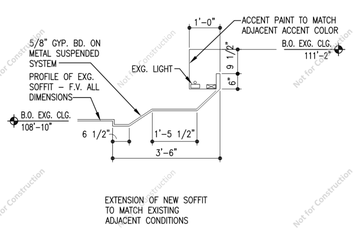


21 Soffit Detail

Scale: 1/2" = 1'-0"

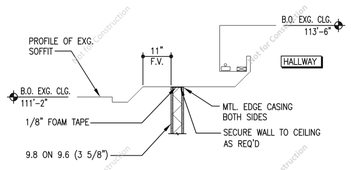


16 Ceiling Detail

Scale: 1/2" = 1'-0"

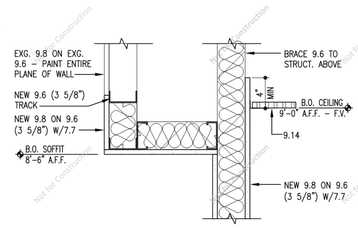


11 Soffit Detail

Scale: 1 1/2" = 1'-0"

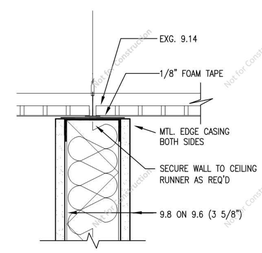


6 T.O. Wall To Underside of Ceiling Detail

Scale: 3" = 1'-0"

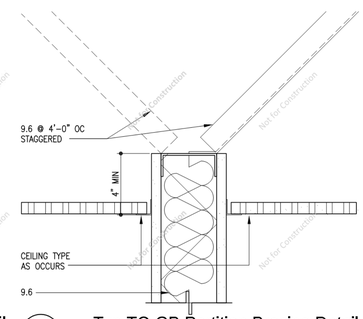


1 Typ TO GB Partition Bracing Detail

Scale: 3" = 1'-0"

## Key Notes List

2.1 DRILLED CONC PIER
2.2 BACKFILL
2.3 FREE-DRAINING GRANULAR BACKFILL
2.4 COMPACTED SUBGRADE
2.5 AGGREGATE BASE COURSE
2.6 ASPHALTIC CONC PAVING
2.7 CONCRETE PAVING
2.8 CONC WALK
2.9 BRICK PAVER
2.10 TENNIS COURT SURFACING
2.11 TRACK SURFACING
2.12 BASEBALL FIELD SURFACING
2.13 CONC CURB & GUTTER
2.14 ASPHALT CURB
2.15 LANDSCAPE TIMBER
2.16 CHAIN LINK FENCE
2.17 CHAIN LINK GATE
2.18 BACKSTOP
2.19 MASONRY RETAINING WALL SYSTEM
2.20 TREE GRATE
2.21 FILTER FABRIC
2.22 PERFORATED DRAIN PIPE
2.23 UNPERFORATED DRAIN PIPE
2.24 TRENCH DRAIN
2.25 FRENCH DRAIN
2.26 CONC CHANNEL
2.27 INLET
2.28 MANHOLE
2.29 CONC HEAD WALL
2.30 CONC PIPE FLARED END SECTION

3.1 CONC FOUNDATION
3.2 CONC GRADE BEAM
3.3 CONC SLAB
3.4 UNDERSLAB GRAVEL BED
3.5 UNDERSLAB VAPOR RETARDER
3.6 UNDERSLAB BLOTTER LAYER
3.7 CONC COLUMN
3.8 CONC BEAM
3.9 CONC WALL
3.10 PRECAST CONC COL
3.11 PRECAST CONC BEAM
3.12 PRECAST CONC WALL PANEL
3.13 PRECAST CONC DOUBLE TEE
3.14 CONC SPLASH BLOCK
3.15 LT WEIGHT CONC
3.16 REINFORCING BAR
3.17 WELDED WIRE FABRIC
3.18 PREMOLDED JOINT FILLER
3.19 WATERSTOP

4.1 CMU
4.2 CMU–SOLID UNIT
4.3 CMU–GROUTED SOLID
4.4 CMU–SAND FILLED
4.5 CMU–ACOUSTICAL
4.6 BOND BEAM
4.7 FACE BRICK
4.8 GLASS BLOCK
4.9 GROUT FILL
4.10 HORIZ MASONRY REINFORCING
4.11 MASONRY ANCHOR
4.12 DOVETAIL ANCHOR
4.13 MASONRY VENEER WALL TIES
4.14 MASONRY FLASHING
4.15 WEEP SYSTEM
4.16 SEMI RIGID INSUL
4.17 NON–ASPHALTIC FIBERBOARD
4.18 CONC PAVER
4.19 MORTAR DIVERTER COLLECTION SYSTEM

5.1 STEEL COLUMN
5.2 STEEL BEAM
5.3 STEEL JOIST
5.4 STEEL ANGLE
5.5 WELD PLATE
5.6 STEEL ROOF DECK
5.7 STEEL ACOUSTICAL ROOF DECK
5.8 CORRUGATED METAL FORMING
5.9 STRUCTURAL STUD/ JOIST
5.10 COLD–FORMED METAL FRAMING
5.11 STEEL LADDER
5.12 CONC FILLED STEEL PAN STAIR TREAD & RISER
5.13 PRE–MANUFACTURED STEEL STAIR SYSTEM
5.14 ABRASIVE STAIR NOSING
5.15 STEEL RAILING
5.16 STEEL RAILING SLEEVE
5.17 SUMP PAN
5.18 GRATING
5.19 CHECKERED PLATE
5.20 STEEL COL COVER
5.21 EXP JOINT COVER
5.22 BOLLARD POST

6.1 WOOD FRAMING
6.2 WOOD STUD/ JOIST
6.3 WOOD BLOCKING
6.4 WOOD FURRING
6.5 WOOD NAILER
6.6 WOOD SHIM
6.7 WOOD TRUSS
6.8 GLUED LAMINATED TIMBER
6.9 LAMINATED VENEER LUMBER
6.10 PLYWOOD SHEATHING
6.11 ORIENTED STRAND BOARD SHEATHING
6.12 PARTICLE BOARD
6.13 TEMPERED HARBOARD
6.14 PLASTIC LAMINATE
6.15 WOOD CURB
6.16 WOOD FLOORING
6.17 WOOD CEILING
6.18 WOOD HANDRAIL
6.19 WOOD TRIM
6.20 WOOD SHELF

7.1 DAMPROOFING
7.2 SELF–ADHERED SHEET MEMBRANE WATERPROOFING
7.3 FLUID APPLIED WATERPROOFING
7.4 WATER REPELLENT/ GRAFFITI CONTROL COATING
7.5 RIGID INSULATION
7.6 TAPERED INSUL
7.7 BATT INSULATION
7.8 BLANKET INSULATION
7.9 LOOSE FILL INSUL
7.10 FOAMED INSULATION
7.11 BLANKET FIREPROOFING (DUCT WRAP)
7.12 MTL BUILDING PANEL
7.13 PRFN MTL SIDING
7.14 WOOD SIDING
7.15 FIBERGLASS SHINGLES
7.16 PRFN MTL ROOFING
7.17 PRFN MTL SOFFIT
7.18 SINGLE–PLY MEMBRANE ROOFING
7.19 BUILT–UP ROOFING
7.20 UNDERLAYMENT
7.21 SELF–ADHERED UNDERLAYMENT
7.22 2" FURRING
7.23 EXT DECK COATING
7.24 ROOF WALKWAY PAVER
7.25 ROOF WALKWAY PADS
7.26 CANT STRIP
7.27 BASE FLASHING
7.28 FLEXIBLE FLASHING
7.29 MTL FLASHING
7.30 MTL REGLET
7.31 MTL SPRING FLG
7.32 MTL COUNTER FLG
7.33 MTL STEP FLASHING
7.34 MTL CRICKET FLG
7.35 MTL GRAVEL STOP
7.36 PAINTED MTL WALL CAP
7.37 PRFN MTL WALL CAP
7.38 MTL GLEAT
7.39 MTL OVERFLOW SCUPPER
7.40 MTL GUTTER
7.41 MTL DOWNSPOUT
7.42 MTL EQUIP CURB
7.43 SKYLIGHT
7.44 ROOF ACCESS HATCH
7.45 SMOKE VENT
7.46 SNOW GUARD
7.47 CEMENTITIOUS FIREPROOFING
7.48 FIRESTOP SYSTEM
7.49 FIRE RATED JOINT SEALANT ASSEMBLY
7.50 MTL EXP JOINT FLG & BELLOWS
7.51 COMPRESSION SEAL
7.52 JOINT SEALANT
7.53 JOINT BACKING MATERIAL
7.54 MTL SCUPPER TO CONDUCTOR HEAD & DS
7.55 WEATHER RESISTIVE BARRIER SYSTEM

8.1 HM FRAME
8.2 HM DOOR
8.3 HM FIXED PANEL
8.4 HM WINDOW
8.5 HM STOP
8.6 HM DEFLECTION CHANNEL
8.7 HM FRAME ANCHOR
8.8 HM SUB–SILL
8.9 WOOD FRAME
8.10 WOOD DOOR
8.11 WOOD FIXED PANEL
8.12 WOOD WINDOW
8.13 WOOD STOP
8.14 ALUM STOREFRONT FRAMING
8.15 ALUM CURTAIN WALL FRAMING
8.16 ALUM FRAME
8.17 ALUM DOOR
8.18 ALUM WINDOW
8.19 ALUM STOP
8.20 ALUM DEFLECTION CHANNEL
8.21 ALUM SUB–SILL
8.22 ALUM SILL FLG
8.23 ALUM THRESHOLD
8.24 WALL ACCESS DR
8.25 FLOOR ACCESS DR
8.26 OVERHEAD COILING DOOR
8.27 OVERHEAD COILING GRILLE
8.28 SLIDING GLASS DR
8.29 SCREEN DOOR
8.30 SHOWER DOOR
8.31 DOOR LOUVER
8.32 GLAZING

9.1 PORTLAND CEMENT PLASTER
9.2 ACOUSTICAL PLASTER
9.3 VENEER PLASTER
9.4 ACRYLIC THIN COAT STUCCO
9.5 PORTLAND CEMENT STUCCO
9.6 DRYWALL STUD
9.7 ACOUSTICAL INSUL
9.8 GYPSUM BOARD
9.9 ABUSE RESISTANT GYPSUM BOARD
9.10 WATER RESISTANT GYPSUM BOARD
9.11 GYPSUM SHEATHING
9.12 SHAFTWALL SYSTEM
9.13 GYPSUM BOARD CEILING
9.14 SUSPENDED CEILING SYSTEM
9.15 ACOUSTICAL TILE
9.16 QUARRY TILE
9.17 QUARRY TILE BASE
9.18 CERAMIC TILE
9.19 CERAMIC TILE BASE
9.20 PORCELAIN TILE
9.21 WOOD FLOOR
9.22 POLYETHYLENE VAPOR BARRIER
9.23 WEIGHT ROOM FLOORING
9.24 VINYL COMPOSITION TILE
9.25 SHEET VINYL FLOORING
9.26 SEAMLESS TROWELED FLOORING
9.27 CARPET
9.28 RUBBER BASE
9.29 RUBBER TREADS & RISERS
9.30 RUBBER STAIR SKIRT
9.31 VINYL WALL COVERING
9.32 ACOUSTICAL WALL PANEL
9.33 TACKABLE WALL PANEL
9.34 PAINT

10.1 METAL TOILET PARTITION
10.2 PLASTIC TOILET PARTITION
10.3 URINAL SCREEN
10.4 SHOWER COMPARTMENT
10.5 CUBICLE TRACK & CURTAIN
10.6 METAL WALL LOUVER
10.7 FLAGPOLE
10.8 INTERIOR SIGNAGE
10.9 LOCKER
10.10 FIRE EXTINGUISHER CABINET
10.11 FIRE EXTINGUISHER BRACKET
10.12 WIRE MESH PARTITION
10.13 WIRE MESH DOOR
10.14 FOLDING GATE
10.15 DEMOUNTABLE PARTITION
10.16 FOLDING PANEL PARTITION
10.17 ACCORDION FOLDING PARTITION
10.18 MTL STORAGE SHELVING
10.19 ROLLING STORAGE UNIT
10.20 BACKPACK HOOK

11.1 PLATFORM CURTAIN
11.2 BACKDROP CURTAIN
11.3 PROJECTION SCREEN
11.4 TV/MONITOR/VCR MOUNTING BRACKET
11.5 MAT MOVER
11.6 SCOREBOARD
11.7 BASKETBALL BACKSTOP
11.8 GYM DIVIDER CURTAIN
11.9 GYM WALL PAD
11.10 GYM FLOOR SLEEVE
11.11 CERAMIC KILN
11.12 FLAMMABLE STORAGE CABINET
11.13 VENTED ACID STORAGE CABINET

12.1 PLASTIC LAMINATE COUNTERTOP
12.2 KEYBOARD TRAY
12.3 ARTICULATING KEYBOARD TRAY
12.4 PENCIL DRAWER
12.5 CASEWORK LOCK
12.6 BACKSPLASH
12.7 EPOXY RESIN COUNTERTOP
12.8 EPOXY RESIN SINK
12.9 DISPLAY CASE
12.10 FLOOR MAT
12.11 FLOOR MAT FRAME
12.12 WINDOW BLINDS
12.13 SUN CONTROL SHADE
12.14 AUDITORIUM SEATING
12.15 GYM BLEACHERS
12.16 TELESCOPING GYM BLEACHERS
13.1 PORTABLE GYM BLEACHERS
13.2 EXT BLEACHERS
14.1 ELEVATOR
14.2 WHEELCHAIR LIFT

15.1 PLUMBING PIPING
15.2 GAS PIPING
15.3 FIRE SPRINKLER PIPING
15.4 FIRE SPRINKLER HEAD
15.5 EXH HOOD
15.6 MECH DUCTWORK
15.7 MECH RTU
15.8 ROOF EXH FAN
15.9 ROOF EXH VENT
15.10 ROOF VENTILATOR HOOD
15.11 BOILER STACK & VENT CAP
15.12 FLUE & VENT CAP
16.1 ELEC CONDUIT
16.2 ELEC OUTLET
16.3 LIGHT FIXTURE
16.4 ELEC/ LIGHT SWITCH
16.5 ELEC JUNCTION BOX
16.6 EXIT LIGHT
16.7 HORN
16.8 STROBE
16.9 ALARM STATION
16.10 DOOR ACTUATOR
16.11 MASTER CLOCK
16.12 FIRE ALARM CONTROL PANEL
16.13 FIRE ALARM GRAPHIC & ANNUNCIATION PANEL
17.1 COMMUNICATIONS CONDUIT/ WIRING
17.2 COMMUNICATIONS OUTLET
17.3 COMMUNICATIONS EQUIPMENT
17.4 SECURITY SYSTEM CONDUIT/ WIRING
17.5 SECURITY CAMERA
17.6 SECURITY MONITOR

NOTE: THE KEYNOTE REFERENCE NUMBERS SHOWN ABOVE MAY OR MAY NOT CORRESPOND TO SPECIFICATION SECTIONS IN THE PROJECT MANUAL.

© Copyright 2012 The LKA Partners, Inc. This document and the information contained herein may not be reproduced or excerpted from without the express written permission of The LKA Partners, Inc. Unauthorized copying, disclosure or construction use are prohibited by copyright law.

L K A PARTNERS INCORPORATED
A Professional Corporation for Architecture and Planning
430 North Tejon Street Suite 200
Colorado Springs Colorado 80903
tele: 719.473.8446 fax: 719.473.8448
web: www.lkapartners.com

# UCCS University Hall - Accessibility Upgrades

University of Colorado Colorado Springs
1420 Austin Bluffs Parkway
Colorado Springs, CO 80918

Construction Documents

| | |
|---|---|
| Drawn: | MLB |
| Checked: | JMS |
| Issued: | October 18, 2012 |
| Revised: | |

Area Key Plan

Reflected Ceiling Plan

A3.1

Project No. 12-012

The LKA Partners Incorporated

© 2012 The LKA Partners, Inc. Not For Construction. This drawing constitutes one part of a complete set of bid documents. Information and changes issued by addenda are not reflected in this drawing. User is solely responsible for acquiring necessary addenda information or revisions made after the issue date of this drawing. Not to be used for deriving dimension by scaling.

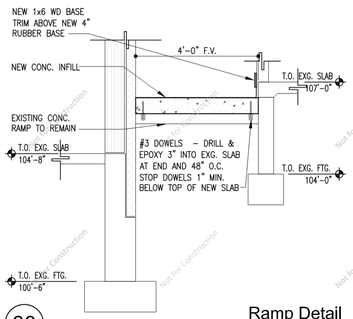


30 Ramp Detail
Scale: 1/2" = 1'-0"

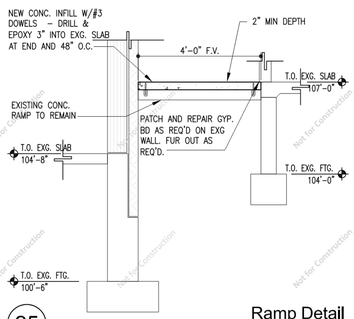


25 Ramp Detail
Scale: 1/2" = 1'-0"

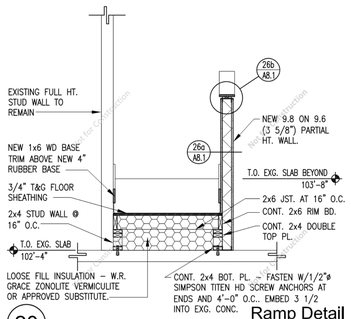


20 Ramp Detail
Scale: 1/2" = 1'-0"

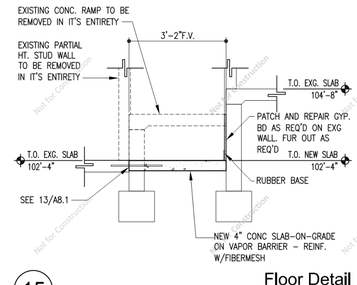


15 Floor Detail
Scale: 1/2" = 1'-0"

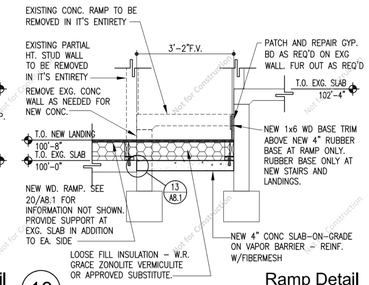


10 Ramp Detail
Scale: 1/2" = 1'-0"

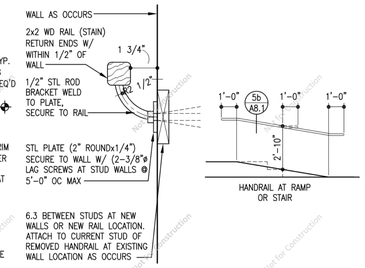


5b Handrail Detail
Scale: 3" = 1'-0"




5a Handrail Detail
Scale: 1/4" = 1'-0"

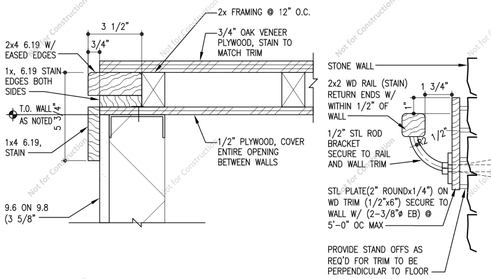


29 Low Wall Cover Detail
Scale: 3" = 1'-0"

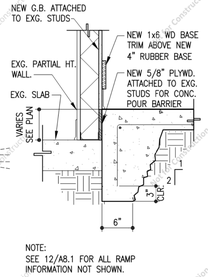


24b Handrail Detail
Scale: 3" = 1'-0"

24a Ramp Detail
Scale: 1" = 1'-0"

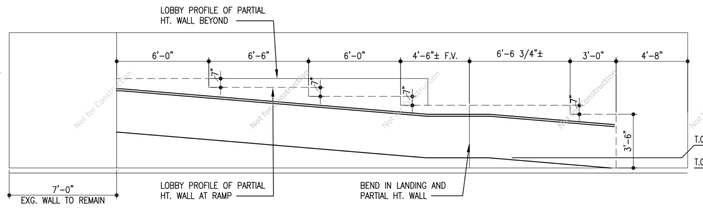


19 Ramp 1 - Lobby 100
Scale: 1/4" = 1'-0"

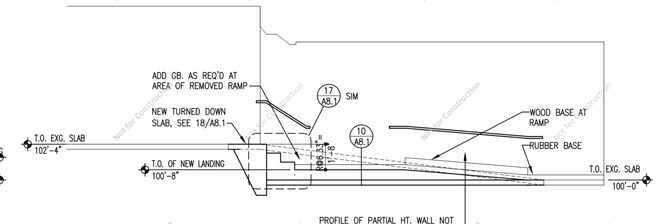


9 Ramp 1 - Lobby 100
Scale: 1/4" = 1'-0"

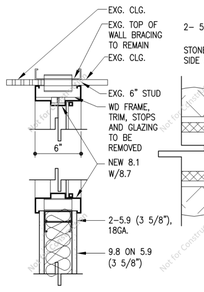


28b Head/Sill
Scale: 1 1/2" = 1'-0"

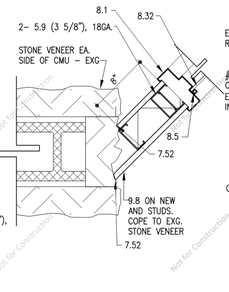


28a Jamb
Scale: 1 1/2" = 1'-0"

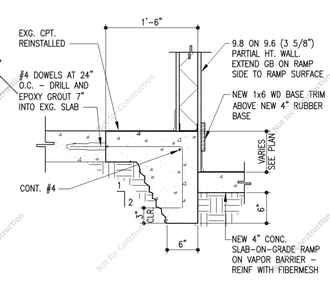


23 Turned Down Slab Detail
Scale: 1" = 1'-0"

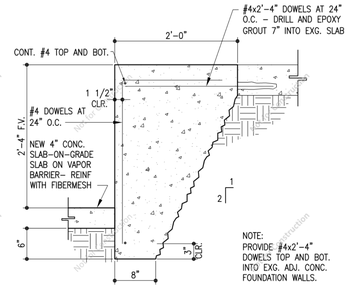


18 Turned Down Slab Detail
Scale: 1" = 1'-0"

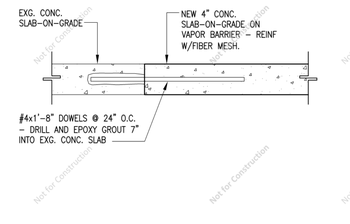


13 Slab Detail
Scale: 1 1/2" = 1'-0"

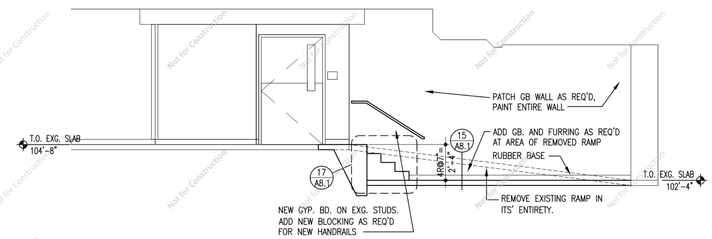


8 Ramp 2 - Hallway 100F
Scale: 1/4" = 1'-0"

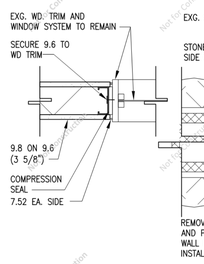


27b Wall Connection
Scale: 1 1/2" = 1'-0"

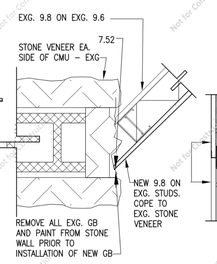


27a Wall Connection
Scale: 1 1/2" = 1'-0"

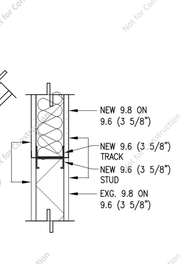


22b Wall Connection
Scale: 1 1/2" = 1'-0"

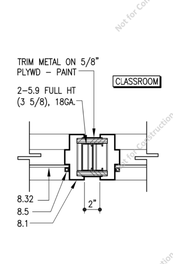


22a Jamb
Scale: 1 1/2" = 1'-0"

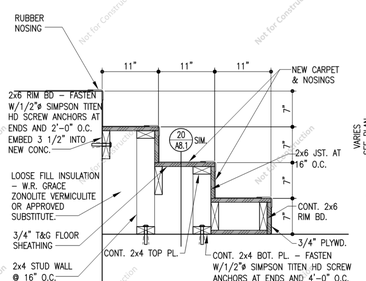


17 Stair Section
Scale: 1" = 1'-0"

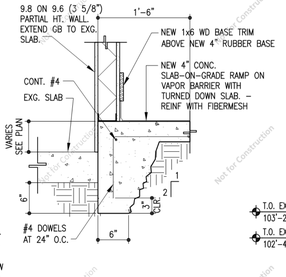


12 Ramp Detail
Scale: 1" = 1'-0"

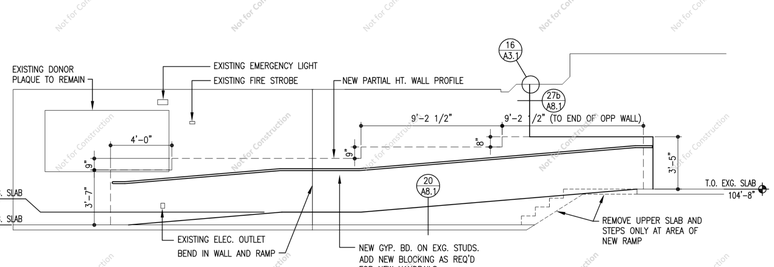


7 Ramp 2 - Hallway 100F
Scale: 1/4" = 1'-0"

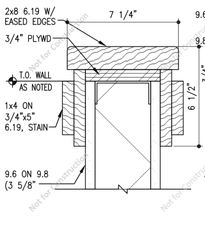


26b Low Wall Cap
Scale: 3" = 1'-0"

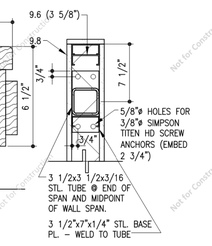


26a Low Wall
Scale: 1 1/2" = 1'-0"

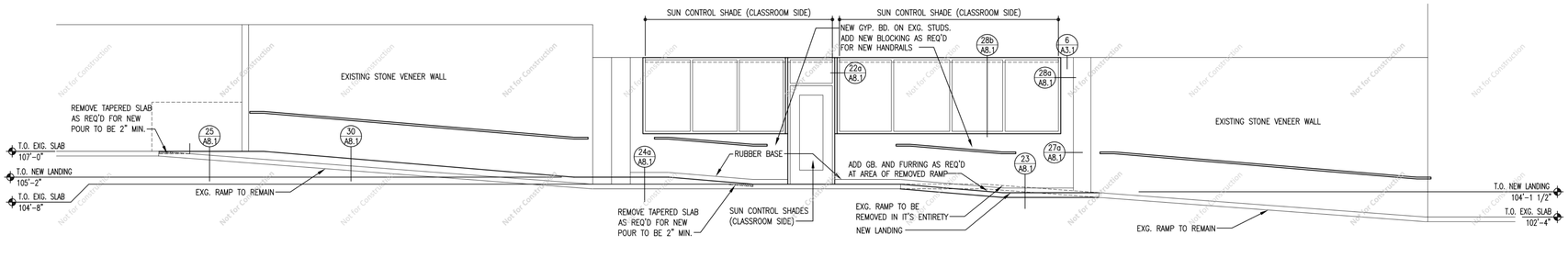


21 Ramp 3 - Lounge 129
Scale: 1/4" = 1'-0"

## Key Notes List

2.1 DRILLED CONC PIER
2.2 BACKFILL
2.3 FREE-DRAINING GRANULAR BACKFILL
2.4 COMPACTED SUBGRADE
2.5 AGGREGATE BASE COURSE
2.6 ASPHALTIC CONC PAVING
2.7 CONCRETE PAVING
2.8 CONC WALK
2.9 BRICK PAVER
2.10 TENNIS COURT SURFACING
2.11 TRACK SURFACING
2.12 BASEBALL FIELD SURFACING
2.13 CONC CURB & GUTTER
2.14 ASPHALT CURB
2.15 LANDSCAPE TIMBER
2.16 CHAIN LINK FENCE
2.17 CHAIN LINK GATE
2.18 BACKSTOP
2.19 MASONRY RETAINING WALL SYSTEM
2.20 TREE GRATE
2.21 FILTER FABRIC
2.22 PERFORATED DRAIN PIPE
2.23 UNPERFORATED DRAIN PIPE
2.24 TRENCH DRAIN
2.25 FRENCH DRAIN
2.26 CONC CHANNEL
2.27 INLET
2.28 MANHOLE
2.29 CONC HEAD WALL
2.30 CONC PIPE FLARED END SECTION

3.1 CONC FOUNDATION
3.2 CONC GRADE BEAM
3.3 CONC SLAB
3.4 UNDERSLAB GRAVEL BED
3.5 UNDERSLAB VAPOR RETARDER
3.6 UNDERSLAB BLOTTER LAYER
3.7 CONC COLUMN
3.8 CONC BEAM
3.9 CONC WALL
3.10 PRECAST CONC COL
3.11 PRECAST CONC BEAM
3.12 PRECAST CONC WALL PANEL
3.13 PRECAST CONC DOUBLE TEE
3.14 CONC SPLASH BLOCK
3.15 LT WEIGHT CONC
3.16 REINFORCING BAR
3.17 WELDED WIRE FABRIC
3.18 PREMOLDED JOINT FILLER
3.19 WATERSTOP

4.1 CMU
4.2 CMU-SOLID UNIT
4.3 CMU-GROUTED SOLID
4.4 CMU-SAND FILLED
4.5 CMU-ACOUSTICAL
4.6 BOND BEAM
4.7 FACE BRICK
4.8 GLASS BLOCK
4.9 GROUT FILL
4.10 HORIZ MASONRY REINFORCING
4.11 MASONRY ANCHOR
4.12 DOVETAIL ANCHOR
4.13 MASONRY VENEER WALL TIES
4.14 MASONRY FLASHING
4.15 WEEP SYSTEM
4.16 SEMI RIGID INSUL
4.17 NON-ASPHALTIC FIBERBOARD
4.18 CONC PAVER
4.19 MORTAR DIVERTER COLLECTION SYSTEM

5.1 STEEL COLUMN
5.2 STEEL BEAM
5.3 STEEL JOIST
5.4 STEEL ANGLE
5.5 WELD PLATE
5.6 STEEL ROOF DECK
5.7 STEEL ACOUSTICAL ROOF DECK
5.8 CORRUGATED METAL FORMING
5.9 STRUCTURAL STUD/ JOIST
5.10 COLD-FORMED METAL FRAMING
5.11 STEEL LADDER
5.12 CONC FILLED STEEL PAN STAIR TREAD & RISER
5.13 PRE-MANUFACTURED STEEL STAIR SYSTEM
5.14 ABRASIVE STAIR NOSING
5.15 STEEL RAILING
5.16 STEEL RAILING SLEEVE
5.17 SUMP PAN
5.18 GRATING
5.19 CHECKERED PLATE
5.20 STEEL COL COVER
5.21 EXP JOINT COVER
5.22 BOLLARD POST

6.1 WOOD FRAMING
6.2 WOOD STUD/ JOIST
6.3 WOOD BLOCKING
6.4 WOOD FURRING
6.5 WOOD NAILER
6.6 WOOD SHIM
6.7 WOOD TRUSS
6.8 GLUED LAMINATED TIMBER
6.9 LAMINATED VENEER LUMBER
6.10 PLYWOOD SHEATHING
6.11 ORIENTED STRAND BOARD SHEATHING
6.12 PARTICLE BOARD
6.13 TEMPERED HARDBOARD
6.14 PLASTIC LAMINATE
6.15 WOOD CURB
6.16 WOOD FLOORING
6.17 WOOD CEILING
6.18 WOOD HANDRAIL
6.19 WOOD TRIM
6.20 WOOD SHELF

7.1 DAMPROOFING
7.2 SELF-ADHERED SHEET MEMBRANE WATERPROOFING
7.3 FLUID APPLIED WATERPROOFING
7.4 WATER REPELLENT/ GRAFFITI CONTROL COATING
7.5 RIGID INSULATION
7.6 TAPERED INSUL
7.7 BATT INSULATION
7.8 BLANKET INSULATION
7.9 LOOSE FILL INSUL
7.10 FOAMED INSULATION
7.11 BLANKET FIREPROOFING (DUCT WRAP)
7.12 MTL BUILDING PANEL
7.13 PRFN MTL SIDING
7.14 WOOD SIDING
7.15 FIBERGLASS SHINGLES
7.16 PRFN MTL ROOFING
7.17 PRFN MTL SOFFIT
7.18 SINGLE-PLY MEMBRANE ROOFING
7.19 BUILT-UP ROOFING
7.20 UNDERLAYMENT
7.21 SELF-ADHERED UNDERLAYMENT
7.22 "Z" FURRING
7.23 EXT DECK COATING
7.24 ROOF WALKWAY PAVER
7.25 ROOF WALKWAY PADS
7.26 CANT STRIP
7.27 BASE FLASHING
7.28 FLEXIBLE FLASHING
7.29 MTL FLASHING
7.30 MTL REGLET
7.31 MTL SPRING FLG
7.32 MTL COUNTER FLG
7.33 MTL STEP FLASHING
7.34 MTL CRICKET FLG
7.35 MTL GRAVEL STOP
7.36 PRNED MTL WALL CAP
7.37 PRFN MTL WALL CAP
7.38 MTL CLEAT
7.39 MTL OVERFLOW SCUPPER
7.40 MTL GUTTER
7.41 MTL DOWNSPOUT
7.42 MTL EQUIP CURB
7.43 SKYLIGHT
7.44 ROOF ACCESS HATCH
7.45 SNOW MELT
7.46 SNOW GUARD
7.47 CEMENTITIOUS FIREPROOFING
7.48 FIRESTOP SYSTEM
7.49 FIRE RATED JOINT SEALANT ASSEMBLY
7.50 MTL EXP JOINT FLG & BELLOWS
7.51 COMPRESSION SEAL
7.52 JOINT SEALANT
7.53 JOINT BACKING MATERIAL
7.54 MTL SCUPPER TO CONDUCTOR HEAD & DS
7.55 WEATHER RESISTIVE BARRIER SYSTEM

8.1 HM FRAME
8.2 HM DOOR
8.3 HM FIXED PANEL
8.4 HM WINDOW
8.5 HM STOP
8.6 HM DEFLECTION CHANNEL
8.7 HM FRAME ANCHOR
8.8 HM SUB-SILL
8.9 WOOD FRAME
8.10 WOOD DOOR
8.11 WOOD FIXED PANEL
8.12 WOOD WINDOW
8.13 WOOD STOP
8.14 ALUM STOREFRONT FRAMING
8.15 ALUM CURTAIN WALL FRAMING
8.16 ALUM FRAME
8.17 ALUM DOOR
8.18 ALUM WINDOW
8.19 ALUM STOP
8.20 ALUM DEFLECTION CHANNEL
8.21 ALUM SUB-SILL
8.22 ALUM SILL FLG
8.23 ALUM THRESHOLD
8.24 WALL ACCESS DR
8.25 FLOOR ACCESS DR
8.26 OVERHEAD COILING DOOR
8.27 OVERHEAD COILING GRILLE
8.28 SLIDING GLASS DR
8.29 SCREEN DOOR
8.30 SHOWER DOOR
8.31 DOOR LOUVER
8.32 GLAZING

9.1 PORTLAND CEMENT PLASTER
9.2 ACOUSTICAL PLASTER
9.3 VENEER PLASTER
9.4 ACRYLIC THIN COAT STUCCO
9.5 PORTLAND CEMENT STUCCO
9.6 DRYWALL STUD
9.7 ACOUSTICAL INSUL
9.8 GYPSUM BOARD
9.9 ABUSE RESISTANT GYPSUM BOARD
9.10 WATER RESISTANT GYPSUM BOARD
9.11 GYPSUM SHEATHING
9.12 SHAFTWALL SYSTEM
9.13 GYPSUM BOARD CEILING
9.14 SUSPENDED CEILING SYSTEM
9.15 ACOUSTICAL TILE
9.16 QUARRY TILE
9.17 QUARRY TILE BASE
9.18 CERAMIC TILE
9.19 CERAMIC TILE BASE
9.20 PORCELAIN TILE
9.21 WOOD FLOOR
9.22 POLYETHYLENE VAPOR BARRIER
9.23 WEIGHT ROOM FLOORING
9.24 VINYL COMPOSITION TILE
9.25 SHEET VINYL FLOORING
9.26 SEAMLESS TROWELED FLOORING
9.27 CARPET
9.28 RUBBER BASE
9.29 RUBBER TREADS & RISERS
9.30 RUBBER STAIR SHRT
9.31 VINYL WALL COVERING
9.32 ACOUSTICAL WALL PANEL
9.33 TACKABLE WALL PANEL
9.34 PAINT

10.1 METAL TOILET PARTITION
10.2 PLASTIC TOILET PARTITION
10.3 URINAL SCREEN
10.4 SHOWER COMPARTMENT
10.5 CUBICLE TRACK & CURTAIN
10.6 METAL WALL LOUVER
10.7 FLAGPOLE
10.8 INTERIOR SIGNAGE
10.9 LOCKER
10.10 FIRE EXTINGUISHER CABINET
10.11 FIRE EXTINGUISHER BRACKET
10.12 WIRE MESH PARTITION
10.13 WIRE MESH DOOR
10.14 FOLDING GATE
10.15 DEMOUNTABLE PARTITION
10.16 FOLDING PANEL PARTITION
10.17 ACCORDION FOLDING PARTITION
10.18 MTL STORAGE SHELVING
10.19 ROLLING STORAGE UNIT
10.20 BACKPACK HOOK

11.1 PLATFORM CURTAIN
11.2 BACKDROP CURTAIN
11.3 PROJECTION SCREEN
11.4 TV/MONITOR/VCR MOUNTING BRACKET
11.5 MAT MOVER
11.6 SCOREBOARD
11.7 BASKETBALL BACKSTOP
11.8 GYM DIVIDER CURTAIN
11.9 GYM WALL PAD
11.10 GYM FLOOR SLEEVE
11.11 CERAMIC KILN
11.12 FLAMMABLE STORAGE CABINET
11.13 VENTED ACID STORAGE CABINET

12.1 PLASTIC LAMINATE COUNTERTOP
12.2 KEYBOARD TRAY
12.3 ARTICULATING KEYBOARD TRAY
12.4 PENCIL DRAWER
12.5 CASEWORK LOCK
12.6 BACKSPLASH
12.7 EPOXY RESIN COUNTERTOP
12.8 EPOXY RESIN SINK
12.9 DISPLAY CASE
12.10 FLOOR MAT
12.11 FLOOR MAT FRAME
12.12 WINDOW BLINDS
12.13 SUN CONTROL SHADE
12.14 AUDITORIUM SEATING
12.15 GYM BLEACHERS
12.16 TELESCOPING GYM BLEACHERS
13.1 PORTABLE GYM BLEACHERS
13.2 EXT BLEACHERS
14.1 ELEVATOR
14.2 WHEELCHAIR LIFT

15.1 PLUMBING PIPING
15.2 GAS PIPING
15.3 FIRE SPRINKLER PIPING
15.4 FIRE SPRINKLER HEAD
15.5 EXH HOOD
15.6 MECH DUCTWORK
15.7 MECH RTU
15.8 ROOF EXH FAN
15.9 ROOF EXH VENT
15.10 ROOF VENTILATOR HOOD
15.11 BOILER STACK & VENT CAP
15.12 FLUE & VENT CAP
16.1 ELEC CONDUIT
16.2 ELEC OUTLET
16.3 LIGHT FIXTURE
16.4 ELEC/ LIGHT SWITCH
16.5 ELEC JUNCTION BOX
16.6 EXIT LIGHT
16.7 HORN
16.8 STROBE
16.9 ALARM STATION
16.10 DOOR ACTUATOR
16.11 MASTER CLOCK
16.12 FIRE ALARM CONTROL PANEL
16.13 FIRE ALARM GRAPHIC & ANNUNCIATION PANEL
17.1 COMMUNICATIONS CONDUIT/ WIRING
17.2 COMMUNICATIONS OUTLET
17.3 COMMUNICATIONS EQUIPMENT
17.4 SECURITY SYSTEM CONDUIT/ WIRING
17.5 SECURITY CAMERA
17.6 SECURITY MONITOR

NOTE: THE KEYNOTE REFERENCE NUMBERS SHOWN ABOVE MAY OR MAY NOT CORRESPOND TO SPECIFICATION SECTIONS IN THE PROJECT MANUAL.

Not for Construction

© Copyright 2012 The LKA Partners, Inc. This document and the information contained herein may not be reproduced or excerpted from without the express written permission of The LKA Partners, Inc. Unauthorized copying, disclosure or construction use are prohibited by copyright law.

LKA PARTNERS INCORPORATED
A Professional Corporation for Architecture and Planning
430 North Tejon Street Suite 200
Colorado Springs Colorado 80903
tele: 719.473.8446 fax: 719.473.8448
web: www.lkapartners.com

# UCCS University Hall - Accessibility Upgrades

University of Colorado Colorado Springs
1420 Austin Bluffs Parkway
Colorado Springs, CO 80918

Construction Documents

| | |
|---|---|
| Drawn: | MLB |
| Checked: | JMS |
| Issued: | October 18, 2012 |
| Revised: | |

Area Key Plan

Interior Elevations And Enlarged Plans

A8.1

Project No. 12-012
The LKA Partners Incorporated